

1150'

39°42'30"

INSTRUCTIONS

1) Attach a photo copy of the location of the well on a 7.5 minute Quadrangle with the corresponding Longitude and Latitude.
 2) Designate the location of the well with the symbol(+).

22488

RECEIVED
 WV Division of Environmental Protection
 AUG 26 1996
 Permitting Office of Oil & Gas
 7.5 tic

80°39'30"

6500'

Calc 15' loc 1.245
 4.125 0.21W
 2.42W

I, the undersigned, hereby certify that this plat is correct to the best of my knowledge and belief.

SIGNED Charles E. Horner
 TITLE OWNER

DATE July 5, 1996
 OPERATORS WELL NO. 1
 API WELL NO. 47-103-1713-1

STATE OF WEST VIRGINIA
 DEPARTMENT OF ENERGY
 OIL AND GAS DIVISION

WELL TYPE: OIL GAS LIQUID INJECTION WASTE DISPOSAL
 (IE "GAS" PRODUCTION STORAGE DEEP SHALLOW

LOCATION: ELEVATION 1280' east WATER SHED
 DISTRICT Center COUNTY Wetzel
 QUADRANGLE Wileyville 681 Littleton No

SURFACE OWNER Goldie Yeater / Clarence Yeater ACREAGE 27

OIL & GAS ROYALTY OWNER list Attached LEASE ACREAGE 27
 LEASE NO. _____

PRODUCING FORMATION Gordon Sand TOTAL DEPTH 3215

WELL OPERATOR Charles Horner 5803 DESIGNATED AGENT _____

ADDRESS RDS Box 195 ADDRESS _____

Cameron W.V. 26033

Clarence Yeater

was 103 73067

NOV 15 1996

Clarence Yeater

Fred D. Basnett

Berniece Yeater

1631713

NOV 15 1996

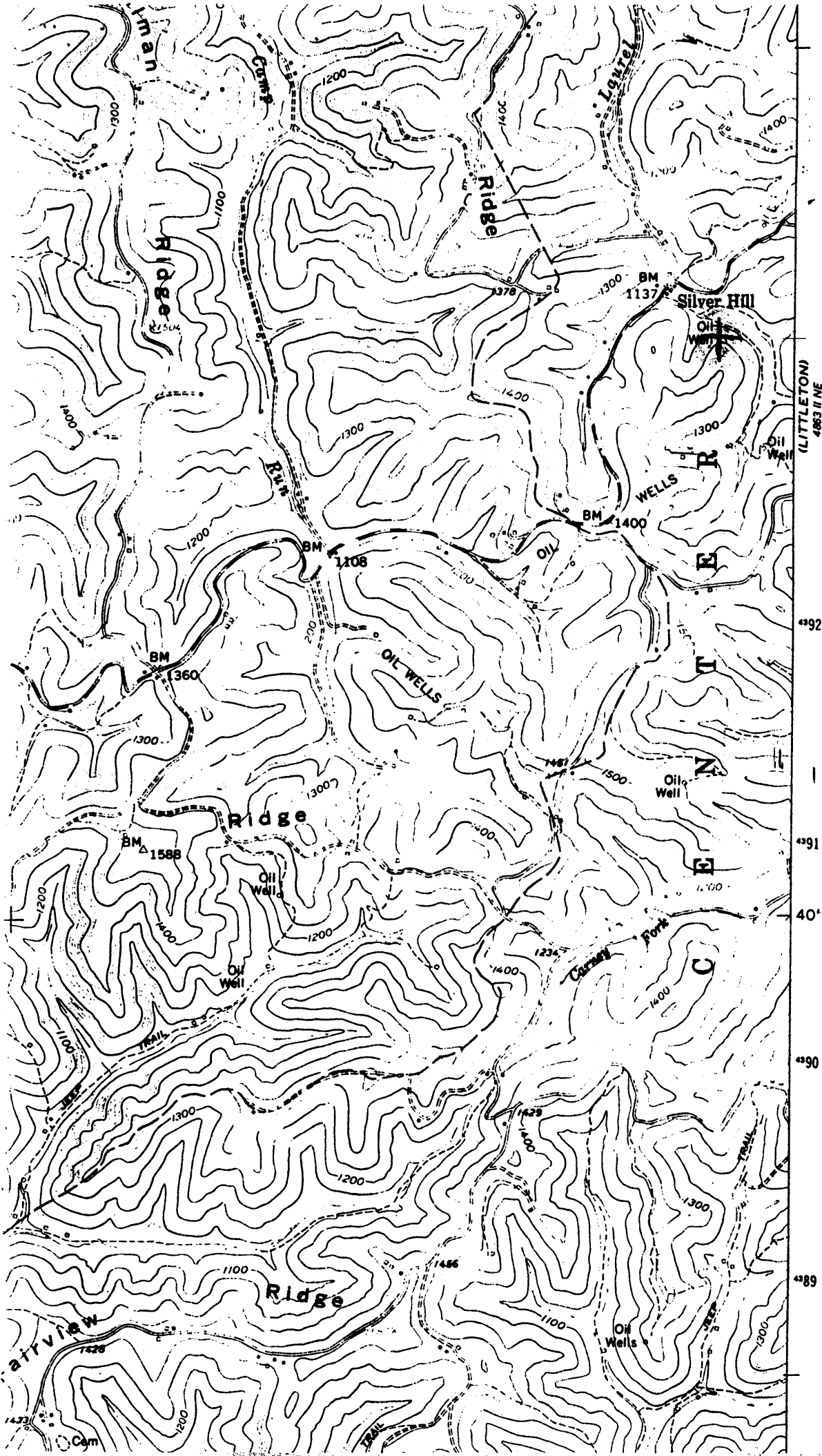

1245
0.21W

Nov 73 067

4392
4391
40'
4390
4389

1031713

NOV 15 1996

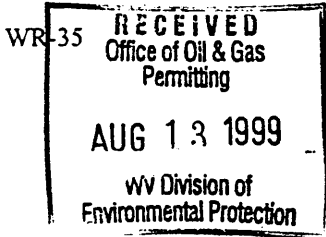

DATE: 18-NOV-96
API #: 47-103-01713N

State of West Virginia
Division of Environmental Protection
Section of Oil and Gas

Reviewed: VED

Well Operator's Report of Well Work

Farm name: Goldie Yeater Operator Well No.: CLARENCE YEATER #1
LOCATION: Elevation: 1,280.00 Quadrangle: Wileyville
District: Center County: Wetzel
Latitude: 6500 Feet South of 39 Deg. 42 Min. 30 Sec.
Longitude 1150 Feet West of 80 Deg. 37 Min. 30 Sec.

Company: _____

Company: <u>HORNER'S OIL & GAS PRODUCTION</u>	Casing & Tubing	Used in drilling	Left in well	Cement fill up Cu. Ft.
Address: <u>HC 60 Box 318</u>	<u>10</u>	<u>403</u>	<u>403</u>	
<u>NEW MARTINSVILLE, W. VA 26155</u>	<u>8</u>	<u>1529</u>	<u>1529</u>	
Agent: <u>CHARLES HORNER</u>	<u>6 5/8</u>	<u>2070</u>	<u>2070</u>	
Inspector: <u>RANDAL MICK</u>	<u>5 3/16</u>	<u>2344</u>	<u>2344</u>	
Date Permit Issued: <u>11-18-96</u>	<u>2</u>	<u>3266</u>	<u>3266</u>	
Date Well Work Commenced: <u>3-10-25</u>				
Date Well Work Completed: <u>9-15-25</u>				
Verbal Plugging: <u>NONE</u>				
Date Permission granted on: <u>1-3-25</u>				
Rotary <u>(Cable)</u> Rig				
Total Depth (feet): <u>3270</u>				
Fresh Water Depth (ft.): _____				
Salt Water Depth (ft.): <u>1930 - 2080</u>				
Is coal being mined in area (N/Y)? <u>NO</u>				
Coal Depths (ft.): <u>1140 - 1145</u>				

OPEN FLOW DATA

Producing formation Gordon Pay zone depth (ft) _____
Gas: Initial open flow 1700 MCF/d Oil: Initial open flow 1 1/2 Bbl/d
Final open flow 1700 MCF/d Final open flow 1 1/2 Bbl/d
Time of open flow between initial and final tests NONE Hours
Static rock Pressure 10 psig (surface pressure) after 1 Hours

Second producing formation NONE Pay zone depth (ft) _____
Gas: Initial open flow _____ MCF/d Oil: Initial open flow _____ Bbl/d
Final open flow _____ MCF/d Final open flow _____ Bbl/d
Time of open flow between initial and final tests _____ Hours
Static rock Pressure _____ psig (surface pressure) after _____ Hours

NOTE: ON BACK OF THIS FORM PUT THE FOLLOWING: 1). DETAILS OF PERFORATED INTERVALS, FRACTURING OR STIMULATING, PHYSICAL CHANGE, ETC. 2). THE WELL LOG WHICH IS A SYSTEMATIC DETAILED GEOLOGICAL RECORD OF ALL FORMATIONS, INCLUDING COAL ENCOUNTERED BY THE WELLBORE.

Signed: Charles E. Horner
By: John M. Horner
Date: 8-11-99

AUG 23 1999

WET 1713N

STATE OF WEST VIRGINIA
DIVISION OF ENVIRONMENTAL PROTECTION
SECTION OF OIL AND GAS

WELL REGISTER ASSIGNMENT

This API Number 47-103-01713, issued to HORNER, CHARLES is evidence of permission to operate the well that is referenced at the location described on the attached plat, subject to the provisions of Chapters 22 and 22B of the West Virginia Code of 1931, as amended, and all rules and regulations promulgated thereunder. The name and telephone number of the Oil and Gas Inspector for this well is RANDAL MICK -
304-759-0579.

Spills or emergency discharges must be reported to 1-800-654-3312.

Failure to abide by all statutory and regulatory provisions governing all duties and operations hereunder may result in suspension or revocation of your permits and in addition may result in civil and/or criminal penalties.

The enclosed WR-35 must be completed by you and returned to this office. In addition annual production reports must be submitted on this well and failure to do so may require you to plug the well.

Theodore M. Streit
Chief

By: 

Title: _____

Operator's Well No: G. YEATER 1

Farm Name: YEATER, GOLDIE

API Well Number : 47-103-01713 N

Date Issued : 11/18/96

NOV 15 1996