

INSTRUCTIONS

1) Attach a photo copy of the location of the well on a 7.5 minute Quadrangle with the corresponding Longitude and Latitude.

2) Designate the location of the well with the symbol(+).

Office of Oil & Gas
Permitting
FEB 23 1998

I, the undersigned, hereby certify that this plat is correct to the best of my knowledge and belief.

SIGNED

Charles E. Horner

TITLE

OWNERDATE Feb. 18,, 1998OPERATORS WELL NO. 1API WELL NO. 203-1791-2

STATE OF WEST VIRGINIA
DEPARTMENT OF ENERGY
OIL AND GAS DIVISION

WELL TYPE: OIL ☒ GAS ☐ LIQUID INJECTION ☐ WASTE DISPOSAL ☐
(If "GAS" PRODUCTION ☐ STORAGE ☐ DEEP ☐ SHALLOW ☐

LOCATION: ELEVATION 1178 WATER SHED Wetzel
DISTRICT Church COUNTY Wetzel
QUADRANGLE Littleton

SURFACE OWNER UNKNOWN ACREAGE 180

OIL & GAS ROYALTY OWNER List Attached LEASE ACREAGE 180
LEASE NO.

PRODUCING FORMATION Gordon Sand TOTAL DEPTH 3128

WELL OPERATOR Charles E. Horner DESIGNATED AGENT

ADDRESS R.D. 5 Box 195 ADDRESS

CAMERON, W.V. 26033

24936

Office of Oil and Gas
1356 Hansford Street
Charleston, WV 25301
Phone: (304) 558-6075
Phone: (304) 558-6076
Fax: (304) 558-6047

West Virginia Department of Environmental Protection

Bob Wise,
Governor

Michael O. Callaghan
Secretary

April 01, 2002

FINAL INSPECTION REPORT

WELL PERMIT RELEASED

HORNER, CHARLES,

The FINAL INSPECTION REPORT for the permit, API Well Number: 47-10301781, issued to HORNER, CHARLES, and listed below has been received in this office, and reclamation requirements approved. The well designated by the permit number below has been released under reclamation and will remain under your bond.



James Martin
Chief,
Office of Oil and Gas
4/1/02

Operator: HORNER, CHARLES
Operator's Well No: TEAGARDEN 1
Farm Name: TEAGARDEN, MARY A.
API Well Number: 47-10301781
Date Issued: 05/21/1999

39° 40'

LATITUDE

LONGITUDE

80° 30'

+

7'5 OGIS topo location

7.5' loc _____ 15' loc _____
_____ (calc.) _____

Company Charles E. Horner

Farm Mary A. Teagarden #1

Quad Littleton

County Wetzel

District Church

WELL LOCATION MAP

File No. _____

Mary A. Teagarden

Matha Joan Gamble

Mrs. Lee Teagarden

Laura Williams

Mrs. H.M. MCKemie

John Carl Teagarden Adm.

L.L. Teagarden Estate

39° 40'

LATITUDE

LONGITUDE

80° 30'

+

7'5 OGIS topo location

7.5' loc _____ 15' loc _____
_____ (calc.) _____

Company Charles E. Horner

Farm Mary A. Teagarden #1

Quad Littleton

County Wetzel

District Church

WELL LOCATION MAP

File No. 103-1781-N

Mary A. Teagarden

Matha Joan Gamble

Mrs. Lee Teagarden

Laura Williams

Mrs. H.M. MCKemie

John Carl Teagarden Adm.

L.L. Teagarden Estate

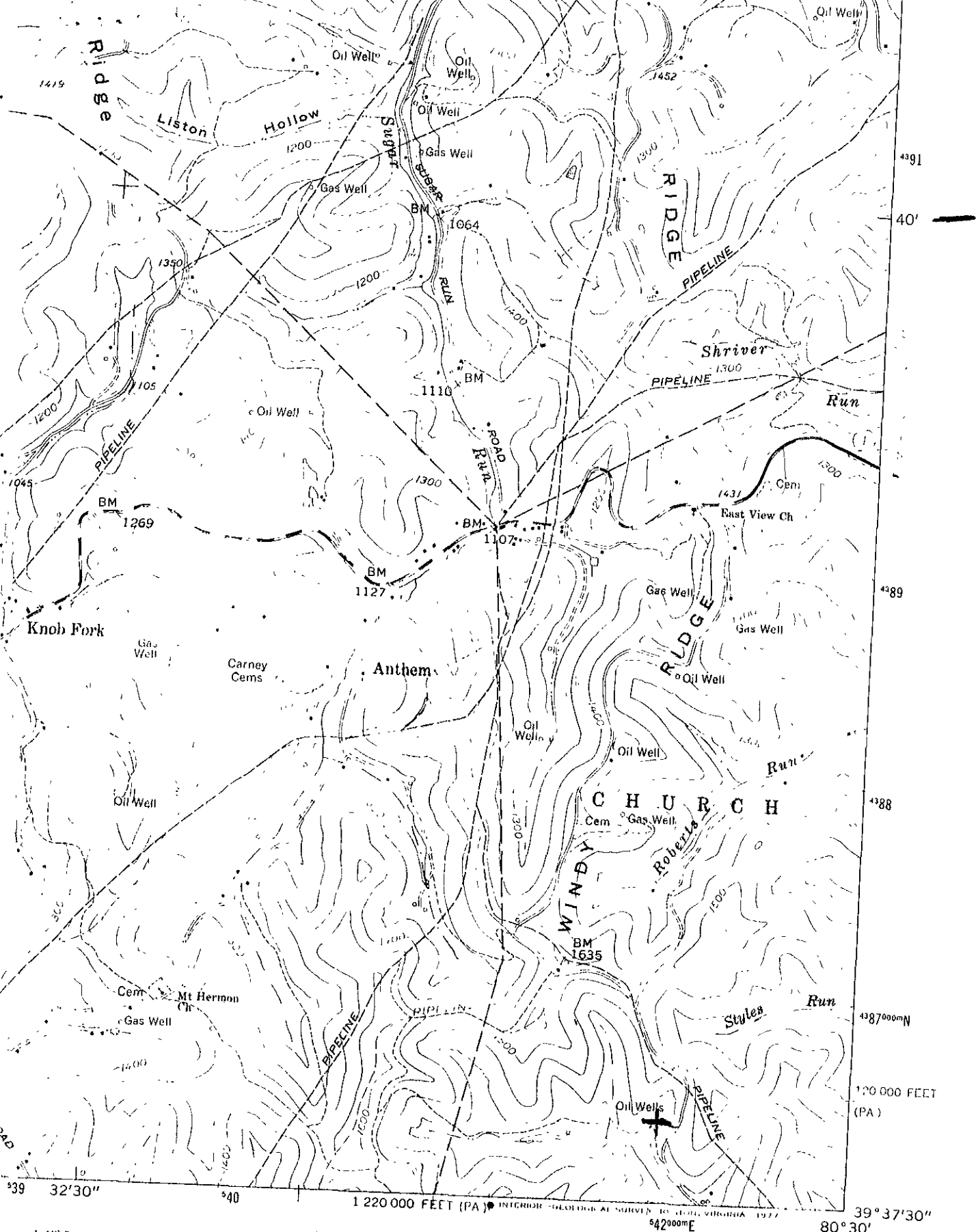

103-1781-N

ROAD CLASSIFICATION

Heavy-duty	—————	Light-duty
Medium-duty	—————	Unimproved dirt
<p>(U.S. Route) State Route</p>		



LITTLETON, W. VA. - PA.