

LATITUDE 39° 30' 00"

7,110'

LONGITUDE 80° 27' 30"
3,900'

NORTH

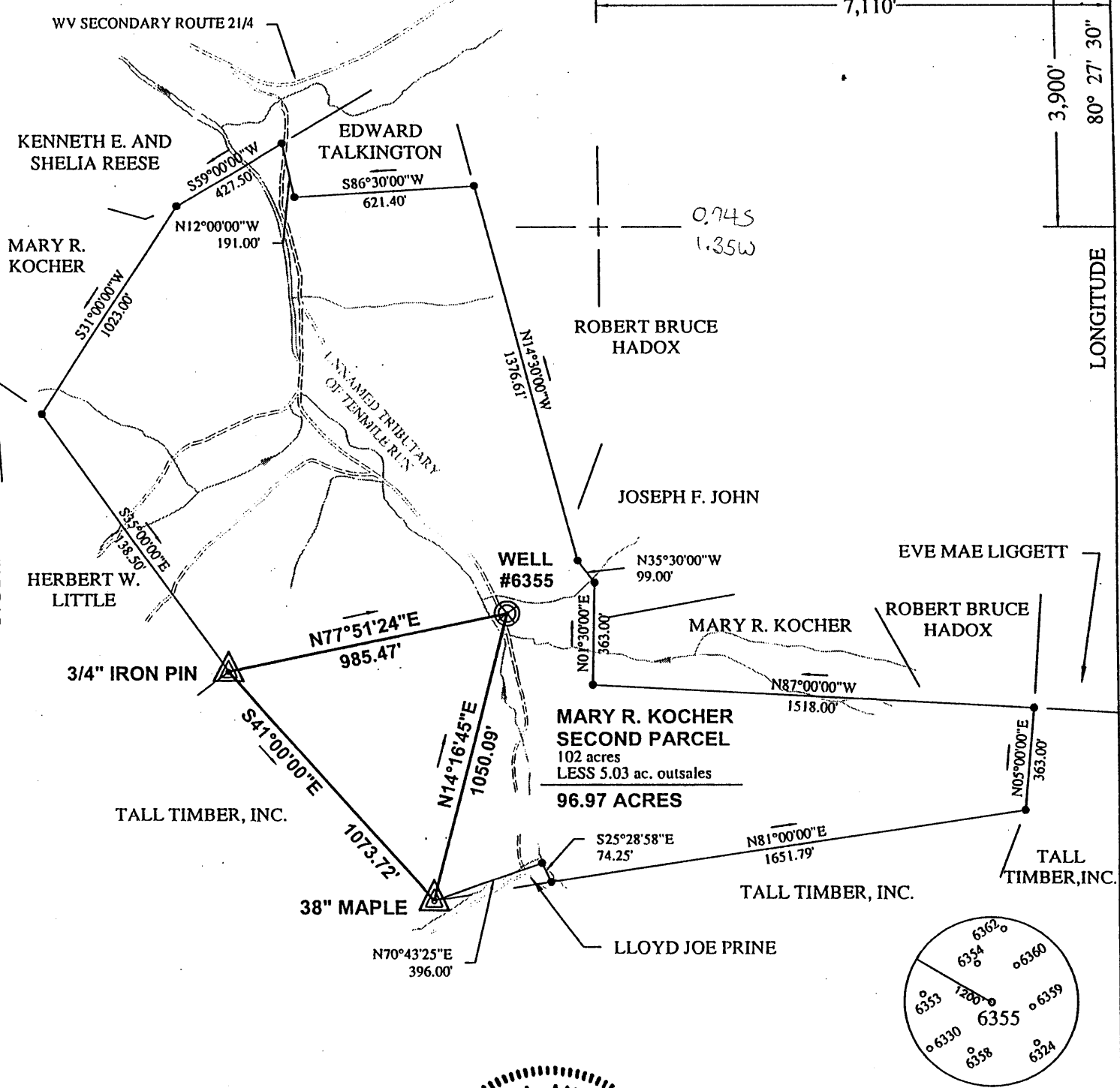

I THE UNDERSIGNED, HEREBY CERTIFY THAT THIS PLAT IS CORRECT TO THE BEST OF MY KNOWLEDGE AND BELIEF AND SHOWS ALL THE INFORMATION REQUIRED BY LAW AND THE REGULATIONS ISSUED AND PRESCRIBED BY THE DEPARTMENT OF ENERGY.

P.S. 806 *Robert A. Andriotto*

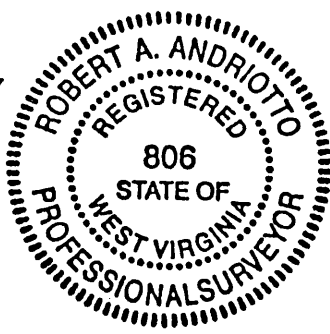

(+) DENOTES LOCATION OF WELL ON UNITED STATES TOPOGRAPHIC MAPS.
 DATE MAY 16, 20 01
 OPERATORS WELL NO. 6355
 API WELL NO. 47 - 103 - 01851 - P
 STATE COUNTY PERMIT
 Was 103 30778

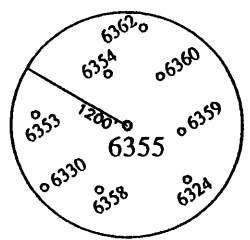

MINIMUM DEGREE OF ACCURACY: 1 / 2500 FILE NO.: WELL6355.DWG
 SCALE: 1"=500'
 PROVEN SOURCE OF ELEVATION: COMPANY NETWORK TIED INTO U.S.G.S.

STATE OF WEST VIRGINIA
 DIVISION OF ENVIRONMENTAL PROTECTION
 OFFICE OF OIL AND GAS



WELL TYPE: OIL GAS LIQUID INJECTION WASTE DISPOSAL "GAS" PRODUCTION STORAGE DEEP SHALLOW

LOCATION: ELEVATION: 1014.13' WATERSHED: TENMILE RUN
 DISTRICT: GRANT COUNTY: WETZEL QUADRANGLE: WALLACE, WV 7.5'
 SURFACE OWNER: MARY R. KOCHER ACREAGE: 96.97 ±
 ROYALTY OWNER: _____ LEASE ACREAGE: _____
 PROPOSED WORK: _____ LEASE NO.: _____
 DRILL: _____ CONVERT: _____ DRILL DEEPER: _____ REDRILL: _____ FRACTURE OR STIMULATE: _____ PLUG OFF OLD: _____
 FORMATION: _____ PERFORATE NEW FORMATION: _____ PLUG AND ABANDON: CLEAN OUT AND REPLUG: _____ OTHER: _____
 PHYSICAL CHANGE IN WELL (SPECIFY): _____ TARGET FORMATION: NONE
 ESTIMATED DEPTH: _____

WELL OPERATOR: CONSOLIDATION COAL COMPANY DESIGNATED AGENT: ROGER E. DUCKWORTH
 ADDRESS: P.O. BOX 100 OSAGE, WV 26543 ADDRESS: P.O. BOX 100 OSAGE, WV 26543

JUL 06 2001

COUNTY NAME WET PERMIT 1851 P

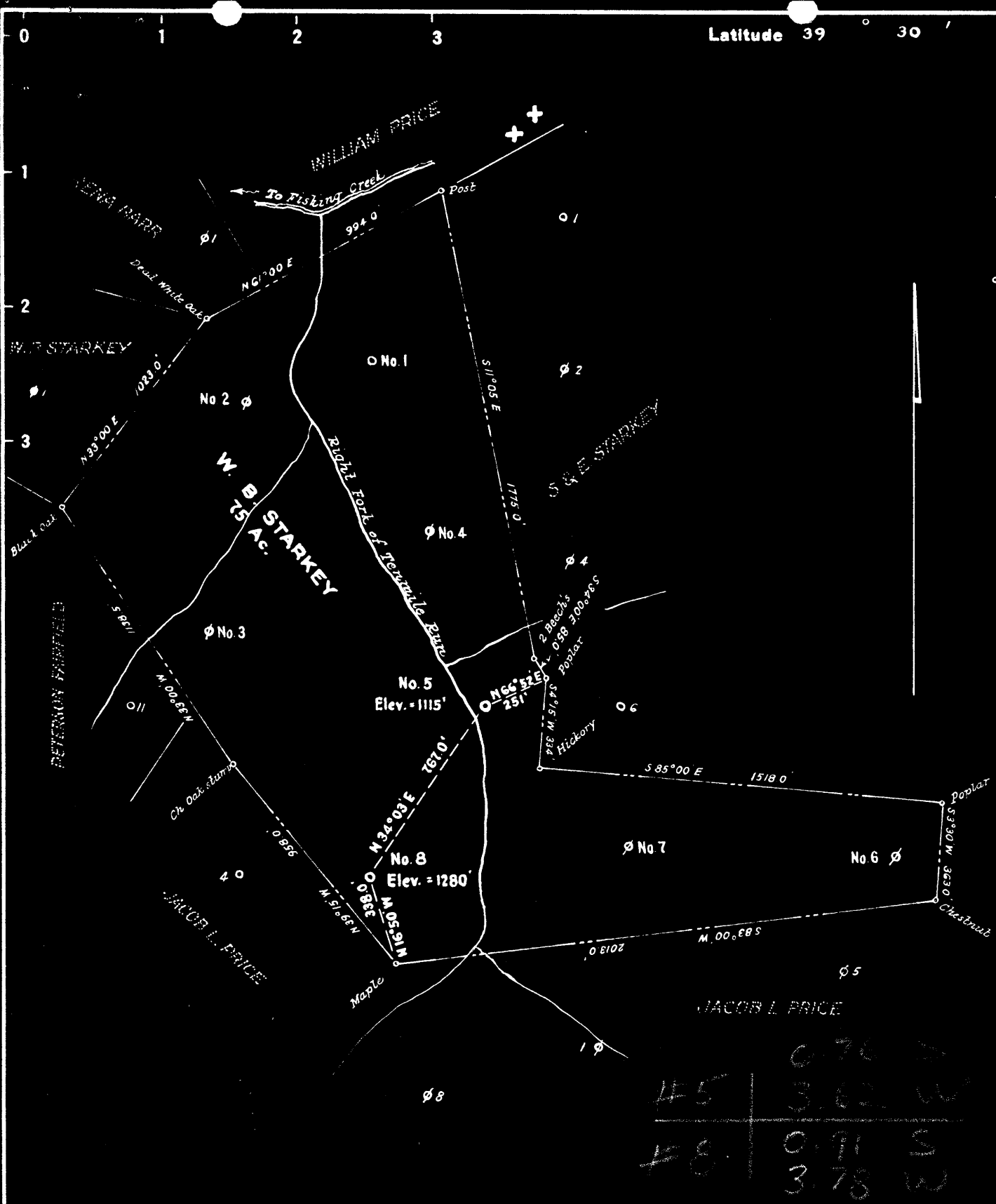

NOTE: The present owner of the surface is Marvin Kocher, Route No. 1, Smithfield, West Va.
 The title to the coal underlying this tract is vested in the State of West Virginia, by virtue of sale for non-payment of taxes.

New Location
 Drill Deeper
 Abandonment

Company SAM BEREN
 Address Marietta, Ohio.
 Farm W. B. Starkey
 Tract Acres 75.0 Lease No.
 Well (Farm) No. Five & Eight Serial No.
 Elevation (Spirit Level) No. 5 - 1115 No. 8 - 1280
 Quadrangle Clarksburg
 County Wetzel District Grant
 Engineer *M. S. Hest*
 Engineer's Registration No. 1227
 File No. Drawing No.
 Date November, 1948 Scale 1" = 500'

STATE OF WEST VIRGINIA
 DEPARTMENT OF MINES
 OIL AND GAS DIVISION
 CHARLESTON

WELL LOCATION MAP

FILE NO. Wet-778-A-#5
Wet-779-A-#8

+ Denotes location of well on United States Topographic Maps, scale 1 to 62,500, latitude and longitude lines being represented by border lines as shown.

- Denotes one inch spaces on border line of original tracing.



STATE OF WEST VIRGINIA
DEPARTMENT OF MINES
OIL AND GAS DIVISION

1221

WELL RECORD

Permit No. Ab-778-A-1851

Oil or Gas Well (KIND)

Company Strauss & Beren
Address Marietta, Ohio
Farm W. B. Starkey Acres 75
Location (waters) Right Fork of Ten Mile Run
Well No. 5 Elev. 1115
District Grant County Wetzel
The surface of tract is owned in fee by Marvin Kocher
Smithfield, W. Va.
Mineral rights are owned by State of West
Virginia

Casing and Tubing	Used in Drilling	Left in Well	Packers
Size			
16			Kind of Packer
13			
10	220	None	Size of
8 1/4	1400	1400	
6 1/2	2315	2315	Depth set
5 3/16	2789	2789	
3			Perf. top
2			Perf. bottom
Liners Used			Perf. top
			Perf. bottom

Drilling commenced _____
Drilling completed _____
Date Shot From _____ To _____
With _____
Open Flow /10ths Water in _____ Inch
/10ths Merc. in _____ Inch
Volume _____ Cu. Ft.
Rock Pressure _____ lbs. _____ hrs.
Oil _____ bbls., 1st 24 hrs.
Fresh water _____ feet _____ feet
Salt water _____ feet _____ feet

CASING CEMENTED 902 SIZE _____ No. Ft. _____ Date _____
COAL WAS ENCOUNTERED AT _____ FEET _____ INCHES
_____ FEET _____ INCHES FEET _____ INCHES
_____ FEET _____ INCHES FEET _____ INCHES

Formation	Color	Hard or Soft	Top	Bottom	Oil, Gas or Water	Depth Found	Remarks
Pitts. Coal			902	910			
Dunkard Sand			1400	1445			
Salt Sand			1730	1876			
Little Lime			2095	2105			
Big Lime			2110	2165			
Pencil Cave			2105	2110			
Big Injun			2165	2270			
50' Sand			2790	2810			
Stray Sand			2940	2990			
Gordon Sand			3005	3035			
TOTAL DEPTH				3037			

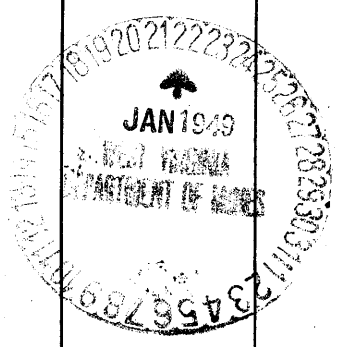

AFFIDAVIT OF PLUGGING AND FILLING WELL

AFFIDAVIT SHOULD BE MADE IN TRIPLICATE, one copy mailed to the Division, one copy to be retained by the Well Operator and the third copy (and extra copies if required) should be mailed to each coal operator at their respective addresses.

Consolidation Coal Co.
Coal Operator or Owner
PO Box 100, Osage, WV 26543
Address

Consolidation Coal Co.
Name of Well Operator
PO Box 100, Osage, WV 26543
Complete Address

Coal Operator or Owner

Wallace
Well Location

Address

Grant

Mary R. Kocher

District

Lease or Property Owner

Wetzel

Rt 1 Box 76, Smithfield, WV 26437

County

Address

6355

Well No.

Mary Kocher

Farm

STATE INSPECTOR SUPERVISING PLUGGING

Steven A. Morrison

AFFIDAVIT

STATE OF WEST VIRGINIA,
County of Wetzel ss:

Kevin Wright and Byron L. Musselman being first duly sworn according to law depose and say that they are experienced in the work of plugging and filling oil and gas wells and were employed by Consolidation Coal Company well operator, and participated in the work of plugging and filling the above well, that said work was commenced on the 16th day of May 2002 and that the well was plugged in the following manner:

Sand or Zone Record Formation	Filling Material	Plugs Used Size & Kind	Casing Pulled	Casing Left In
			8 5/8" - 958'	unknown
<p>Cleaned hole with 12 1/4" bit from surface to 221'. Reduce hole to 9 7/8". Cleaned hole with 9 7/8" bit from 221' to 249' (top of 8" casing). Reduce hole to 7 7/8". Cleaned hole with 7 7/8" bit from 249' to 1434'. Drilled cement inside of 8" casing from 875' to 965'. Pulled 8" casing from 249' to 1207'. Left 8" casing in hole from 1207' to 1434'. Cleaned 9 7/8" hole up thru Pittsburgh Coal 911' - 918'. Cement hole with solid cement plug from 1434' to surface. Cemented up as follows: from 1434' to 1118' and from 811' to surface with 345 sks high yield lite and from 1118' to 811' with 110 sks thix.</p>				
Coal Seams (Name)	Description of Monument			
	Pittsburgh Coal 911' - 918'			
	7" well marker, 77" long with Consol Coal Co.,			
	Well number, permit number, date and solid plug			
	Stated on 7" casing. Well marker will be attached			
	To solid cement plug at ground level.			

... and that the work of plugging and filling said well was completed on the 29th day of May 2002

And further deponents saith not.

SEP 24 2004

Sworn to and subscribed before me this 30th day of May 2002

Byron L. Musselman
Kevin S. Wright

WET 1851

Lisa A. Hughes

Notary Public RECEIVED
Office of Oil & Gas
Office of Chief
SEP 14 2004
WV Department of
Environmental Protection

My commission expires:

2/11/2010

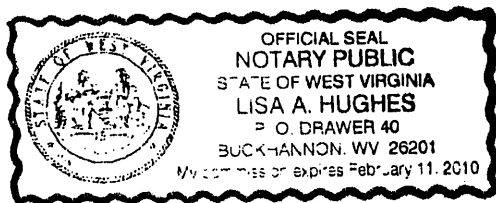

Permit No.

47-103-1851P