

LATITUDE 39° 30' 00"

7,540'

LONGITUDE 80° 27' 30"

4,650'

NORTH

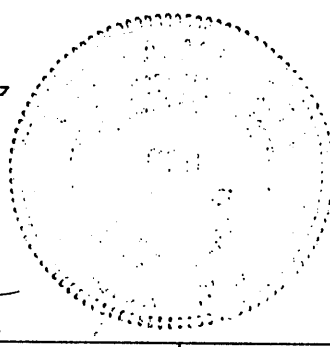
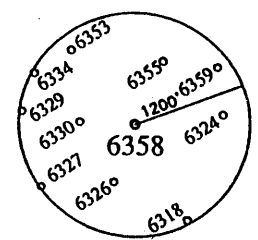
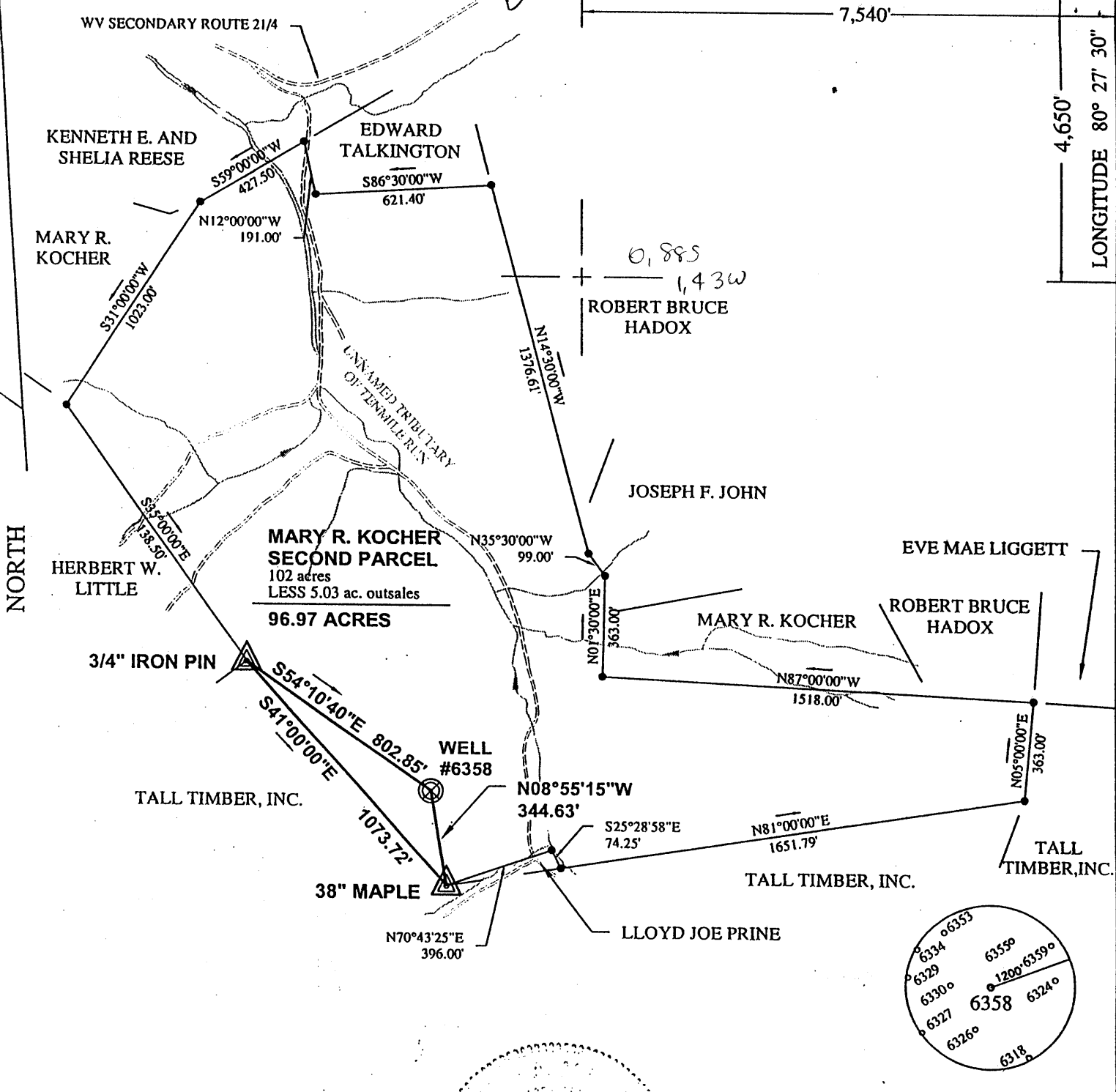

I THE UNDERSIGNED, HEREBY CERTIFY THAT THIS PLAT IS CORRECT TO THE BEST OF MY KNOWLEDGE AND BELIEF AND SHOWS ALL THE INFORMATION REQUIRED BY LAW AND THE REGULATIONS ISSUED AND PRESCRIBED BY THE DEPARTMENT OF ENERGY.

P.S. 806 *Robert A. Audinotto*

(+) DENOTES LOCATION OF WELL ON UNITED STATES TOPOGRAPHIC MAPS.

DATE MARCH 22, 20 01

OPERATORS WELL NO. 6358

API WELL NO. 47 - 103 - 01852-P

STATE COUNTY PERMIT
WV 103 30779

MINIMUM DEGREE OF ACCURACY: 1/2500 FILE NO.: WELL6358.DWG
SCALE: 1"=500'
PROVEN SOURCE OF ELEVATION: COMPANY NETWORK TIED INTO U.S.G.S.

STATE OF WEST VIRGINIA
DIVISION OF ENVIRONMENTAL PROTECTION
OFFICE OF OIL AND GAS



WELL TYPE: OIL GAS LIQUID INJECTION WASTE DISPOSAL "GAS" PRODUCTION STORAGE DEEP SHALLOW

LOCATION: ELEVATION: 1169.30' WATERSHED: TENMILE RUN

DISTRICT: GRANT COUNTY: WETZEL QUADRANGLE: WALLACE, WV 7.5'

SURFACE OWNER: MARY R. KOCHER ACREAGE: 96.97 ±

ROYALTY OWNER: _____ LEASE ACREAGE: _____

PROPOSED WORK: _____ LEASE NO.: _____

DRILL: _____ CONVERT: _____ DRILL DEEPER: _____ REDRILL: _____ FRACTURE OR STIMULATE: _____ PLUG OFF OLD: _____

FORMATION: _____ PERFORATE NEW FORMATION: _____ PLUG AND ABANDON: CLEAN OUT AND REPLUG: _____ OTHER: _____

PHYSICAL CHANGE IN WELL (SPECIFY): _____ TARGET FORMATION: NONE

ESTIMATED DEPTH: _____

WELL OPERATOR: CONSOLIDATION COAL COMPANY DESIGNATED AGENT: ROGER E. DUCKWORTH

ADDRESS: P.O. BOX 100 OSAGE, WV 26543 ADDRESS: P.O. BOX 100 OSAGE, WV 26543

COUNTY NAME WET
PERMIT 1852 P

JUL 06 2001

Latitude 39 ° 30 '

Longitude 80 ° 25 '

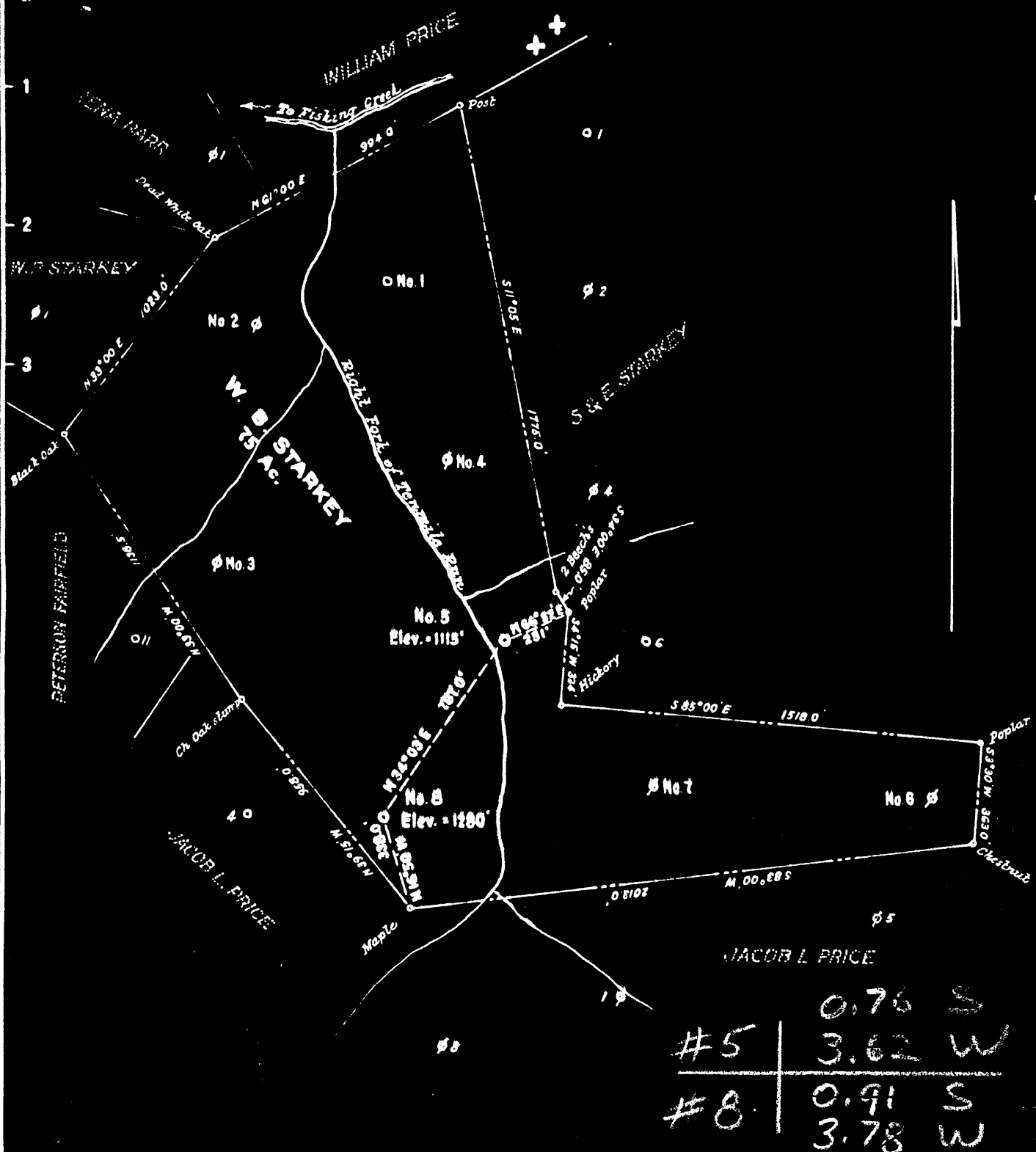

New Location...
 Drill Deeper...
 Abandonment...

NOTE: The present owner of the surface is Marvin Kocher, Route No. 1, Smithfield, West Va.
 The title to the coal underlying this tract is vested in the State of West Virginia, by virtue of sale for non-payment of taxes.

Company SAM BEREN
 Address Marietta, Ohio.
 Farm W. B. Starkey
 Tract Acres 75.0 Lease No.
 Well (Farm) No. Five & Eight Serial No.
 Elevation (Spirit Level) No. 5-1115 No. 8-1280
 Quadrangle Clarksburg
 County Wetzel District Grant
 Engineer *M. H. ...*
 Engineer's Registration No. 1227
 File No. Drawing No.
 Date November, 1948 Scale 1" = 500'

STATE OF WEST VIRGINIA
 DEPARTMENT OF MINES
 OIL AND GAS DIVISION
 CHARLESTON

WELL LOCATION MAP
 FILE NO. Wet-778-A-#5
Wet-779-A-#8

✦ Denotes location of well on United States Topographic Maps, scale 1 to 62,500, latitude and longitude lines being represented by border lines as shown.

— Denotes one inch spaces on border line of original tracing.



STATE OF WEST VIRGINIA
DEPARTMENT OF MINES
OIL AND GAS DIVISION

1294

WELL RECORD

Permit No. 779-A-1852

Oil or Gas Well _____ (KIND)

Company Strauss & Beren
Address Marietta, Ohio
Farm W. B. Starkey Acres 75
Location (waters) Right Fork of Ten Mile Run
Well No. 8 Elev. 1280
District Grant County Wetzel
The surface of tract is owned in fee by Marvin Kocher
Address Smithfield, W. Va.
Mineral rights are owned by State of West Virginia
Address _____

Casing and Tubing	Used in Drilling	Left in Well	Packers
Size			
16			Kind of Packer
13			
10	401	None	Size of
8 1/4	1284	None	
6 3/4	2079	2079	Depth set
5 3/16	2524	2524	
3			Perf. top
2			Perf. bottom
Liners Used	699' - 4x4 1/2"		Perf. top
			Perf. bottom

Drilling commenced _____
Drilling completed _____
Date Shot _____ From _____ To _____
With _____

Open Flow _____ /10ths Water in _____ Inch
_____ /10ths Merc. in _____ Inch
Volume _____ Cu. Ft.
Rock Pressure _____ lbs. _____ hrs.
Oil _____ bbls., 1st 24 hrs.
Fresh water _____ feet _____ feet
Salt water _____ feet _____ feet

CASING CEMENTED _____ SIZE _____ No. Ft. _____ Date _____
COAL WAS ENCOUNTERED AT 1050 FEET _____ INCHES
_____ FEET _____ INCHES FEET _____ INCHES
_____ FEET _____ INCHES FEET _____ INCHES

Formation	Color	Hard or Soft	Top	Bottom	Oil, Gas or Water	Depth Found	Remarks
Pitts. Coal			1050	1058			
Dunkard Sand			1553	1608			
Salt Sand			1840	2055			
Pencil Cave			2240	2250			
Big Lime			2250	2340			
Big Injun			2340	2450			
50' Sand			2945	2970			
Stray Sand			2995	3155			
Gordon Sand			3165	3192			
TOTAL DEPTH				3193			

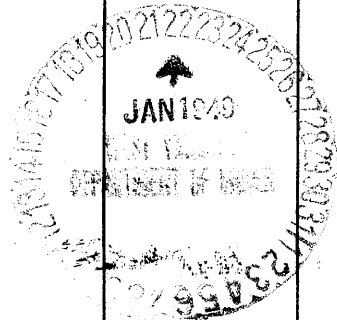

103-01852P

FORM WR-38
(Affidavit of Plugging)

STATE OF WEST VIRGINIA
DEPARTMENT OF ENERGY
OIL AND GAS WELLS DIVISION

AFFIDAVIT OF PLUGGING AND FILLING WELL

AFFIDAVIT SHOULD BE MADE IN TRIPLICATE, one copy mailed to the Division, one copy to be retained by the Well Operator and the third copy (and extra copies if required) should be mailed to each coal operator at their respective addresses.

Consolidation Coal Co.
Coal Operator or Owner
PO Box 100, Osage, WV 26543
Address

Coal Operator or Owner

Address
Mary R. Kocher
Lease or Property Owner
Rt 1 Box 76, Smithfield, WV 26437
Address

Consolidation Coal Co.
Name of Well Operator
PO Box 100, Osage, WV 26543
Complete Address

Wallace
Well Location
Grant
District
Wetzel
County
6358
Well No.
Mary Kocher
Farm

STATE INSPECTOR SUPERVISING PLUGGING

Ronald K. Mick

AFFIDAVIT

STATE OF WEST VIRGINIA,
County of Wetzel ss:

Robert L. Steel and Byron L. Musselman being first duly sworn according to law depose and say that they are experienced in the work of plugging and filling oil and gas wells and were employed by Consolidation Coal Company well operator, and participated in the work of plugging and filling the above well, that said work was commenced on the 16th day of October 2001 and that the well was plugged in the following manner:

Sand or Zone Record Formation	Filling Material	Plugs Used Size & Kind	Casing Pulled	Casing Left In
	Clean hole with 9 7/8" bit from surface to 988', top 7" casing. Extreme difficulty with lost circulation at top of well bore. Reduce hole to 6 1/4". Clean out 7" casing 988' - 1595'. Pulled 7" casing 988 to 1116. Clean hole with 9 7/8" bit to 1116'. Left 7" casing in hole from 1116' to unknown. Clean 9 7/8" hole thru Pittsburgh Coal 1072' - 1079'. Cement hole with solid cement plug from 1595' to 1279' and from 972' to surface using 385 sks Expansive and from 1279' to 972' using 72 sks Thix.		7" - 129'	
Coal Seams		Description of Monument		
(Name)	1072' - 1079'	7" well marker with API #47-103-1852P		
(Name)		And completion date 10/01.		
(Name)				
(Name)				

... and that the work of plugging and filling said well was completed on the 30th day of October 2001

And further deponents saith not.

Byron L. Musselman
Robert L. Steel

Sworn to and subscribed before me this 31th day of October 2001

SEP 24 2004

My commission expires:
2/11/2010

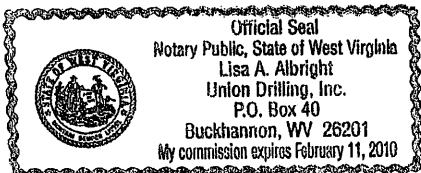

Lisa A. Albright
Notary Public

Permit No.
47-103-1852P

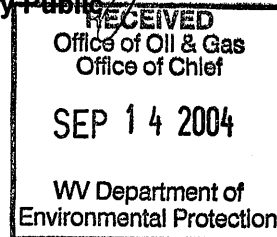

WET 1852