

LATITUDE 39° 30' 00"

5,430'

2,560'

LONGITUDE 80° 27' 30"

LONGITUDE 80° 27' 30"

0,485  
1,03W

NORTH

WILDA L. & GARY R. SMITH

LEO & EULA EDGELL

N51°00'00"W  
61.00'

WITH COUNTY ROAD

S72°00'00"W

833.00'

LEO & EULA EDGELL

TENMILE RUN

WILDA L. & GARY R. SMITH  
1ST TRACT

POST

S16°00'00"W  
268.00'

EVA MAE LIGGETT  
1ST PARCEL  
21.656± AC.

N/F EDGAR A. MCDUGAL

5/8" IRON PIN

S15°15'00"W  
492.00'

S24°10'41"E

N83°00'00"E  
12.00'

S53°12'35"E  
643.88'

WELL #2912

N05°00'00"E  
1551.00'

ROBERT BRUCE HADOX

EVA MAE LIGGETT

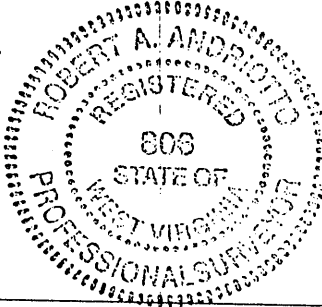
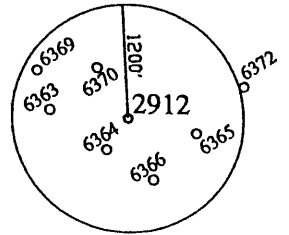

I THE UNDERSIGNED, HEREBY CERTIFY THAT THIS PLAT IS CORRECT TO THE BEST OF MY KNOWLEDGE AND BELIEF AND SHOWS ALL THE INFORMATION REQUIRED BY LAW AND THE REGULATIONS ISSUED AND PRESCRIBED BY THE DEPARTMENT OF ENERGY.

P.S. 806 *Robert A. Andriotto*

(+) DENOTES LOCATION OF WELL ON UNITED STATES TOPOGRAPHIC MAPS.

DATE DECEMBER 10, 20 01

OPERATORS WELL NO. 2912

API WELL NO. 47 - 103 - 01892P  
STATE COUNTY PERMIT

MINIMUM DEGREE OF ACCURACY: 1/2500 FILE NO.: WELL2912.DWG

PROVEN SOURCE OF ELEVATION: COMPANY NETWORK TIED INTO U.S.G.S. SCALE: 1"=300'

STATE OF WEST VIRGINIA  
DIVISION OF ENVIRONMENTAL PROTECTION  
OFFICE OF OIL AND GAS



WELL TYPE: OIL  GAS  LIQUID INJECTION  WASTE DISPOSAL  "GAS" PRODUCTION  STORAGE  DEEP  SHALLOW

LOCATION: ELEVATION: 1167.91' WATERSHED: TENMILE RUN QUADRANGLE: WALLACE, WV 7.5'

DISTRICT: GRANT COUNTY: WETZEL ACREAGE: 21.656 ± ACRES

SURFACE OWNER: EVA MAE LIGGETT LEASE ACREAGE: \_\_\_\_\_  
ROYALTY OWNER: \_\_\_\_\_ LEASE NO.: \_\_\_\_\_

PROPOSED WORK: \_\_\_\_\_  
DRILL: \_\_\_\_\_ CONVERT: \_\_\_\_\_ DRILL DEEPER: \_\_\_\_\_ REDRILL: \_\_\_\_\_ FRACTURE OR STIMULATE: \_\_\_\_\_ PLUG OFF OLD: \_\_\_\_\_

FORMATION: \_\_\_\_\_ PERFORATE NEW FORMATION: \_\_\_\_\_ PLUG AND ABANDON:  CLEAN OUT AND REPLUG: \_\_\_\_\_ OTHER: \_\_\_\_\_  
PHYSICAL CHANGE IN WELL (SPECIFY): \_\_\_\_\_ TARGET FORMATION: NONE

ESTIMATED DEPTH: \_\_\_\_\_

WELL OPERATOR: CONSOLIDATION COAL COMPANY DESIGNATED AGENT: ROGER E. DUCKWORTH  
ADDRESS: P.O. BOX 100 OSAGE, WV 26543 ADDRESS: P.O. BOX 100 OSAGE, WV 26543

COUNTY NAME WET  
PERMIT 1892 P

AUG 30 2002



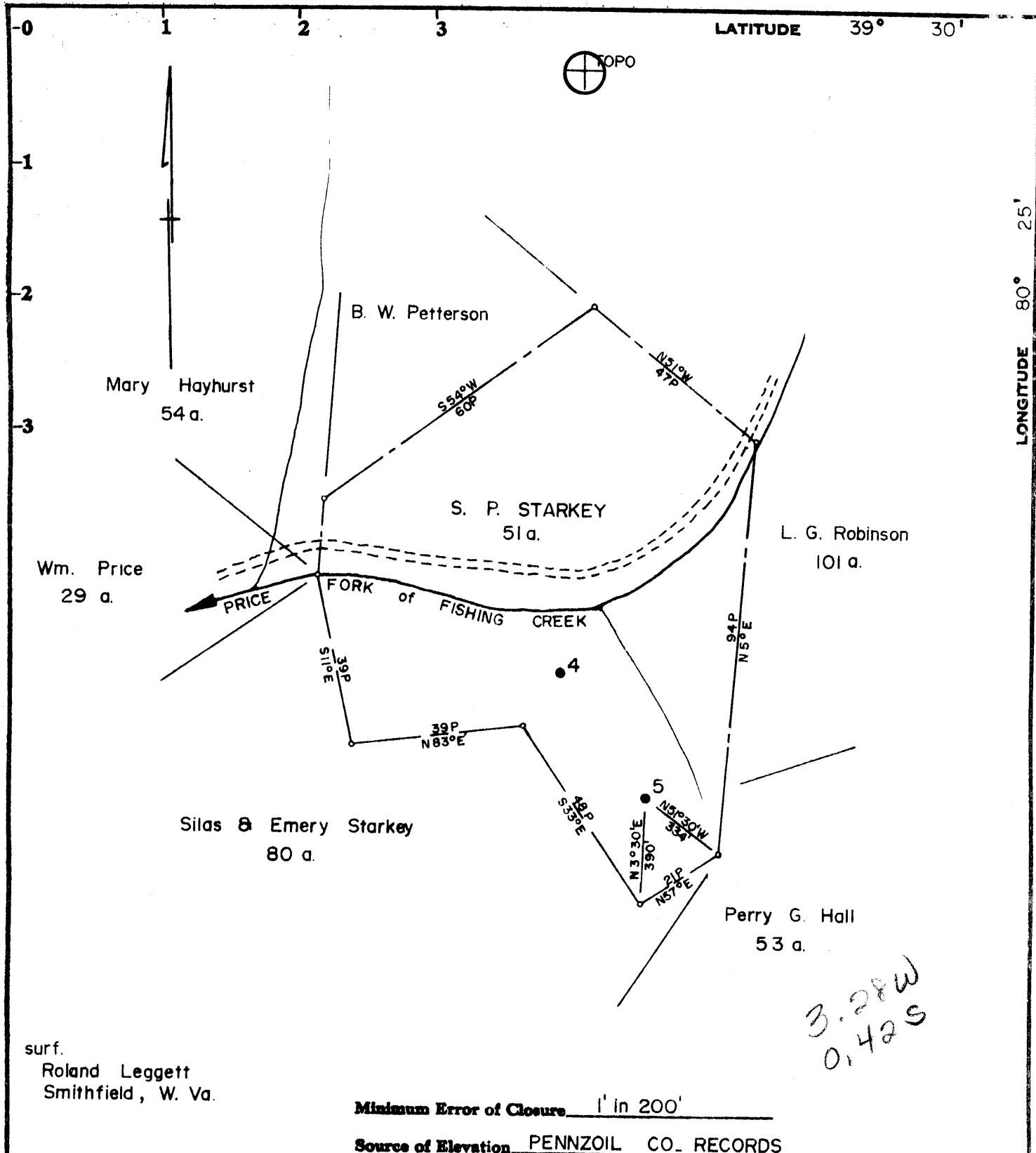

surf.  
Roland Leggett  
Smithfield, W. Va.

Minimum Error of Closure 1' in 200'

Source of Elevation PENNZOIL CO. RECORDS

Fracture   
New Location   
Drill Deeper   
Abandonment  issued 5/23/74

I, the undersigned, hereby certify that this map is correct to the best of my knowledge and belief and shows all the information required by paragraph 6 of the rules and regulations of the oil and gas section of the mining laws of West Virginia.

Signed: Curtis A. Lucas  
Squares: N3-4 S E8 W

Company PENNZOIL COMPANY  
Address P. O. Box 1588, Parkersburg, W. Va. 26101  
Farm S. P. STARKEY  
Tract \_\_\_\_\_ Acres 51 Lease No. 46766  
Well (Farm) No. 5 Serial No. \_\_\_\_\_  
Elevation (Spirit Level) 1168.54'  
Quadrangle CLARKSBURG 15' NW  
County WETZEL District GRANT  
Surveyor CURTIS A. LUCAS  
Surveyor's Registration No. 275  
File No. 1568 Drawing No. \_\_\_\_\_  
Date 5-17-74 Scale 1" = 500'

STATE OF WEST VIRGINIA  
DEPARTMENT OF MINES  
OIL AND GAS DIVISION  
CHARLESTON

WELL LOCATION MAP

FILE NO. Wet-1243-A

+ Denotes location of well on United States Topographic Maps, scale 1 to 62,500, latitude and longitude lines being represented by border lines as shown.

- Denotes one inch spaces on border line of original tracing.

47-103

31243 →  
18926

**Mountaineer Coal Co.**  
P. O. Box 1635 Fairmont, W. Va. 26424  
  
L. E. Stumm  
Martinsville, W. Va. 26106

**Pennell Co.**  
NAME OF WELL OPERATOR  
Partnersburg, W. Va. 26101 Box 1588  
COMPLETE ADDRESS  
September 11, 1974  
WELL AND LOCATION  
Grant District  
Netzel County  
Well No. 5  
S. P. Starkey Farm  
Paul Garrett

STATE INSPECTOR SUPERVISING PLUGGING

**AFFIDAVIT**

STATE OF WEST VIRGINIA.

County of Netzel

**James D. McKensie** and **David Chisler**  
being first duly sworn, according to law depose and say that they are experienced in the work of plugging and filling oil and gas wells and were employed by **Chisler Bros.** well operator, and participated in the work of plugging and filling the above well, that said work was commenced on the 26th day of AUGUST, 1974, and that the well was plugged and filled in the following manner:

BAND OR ZONE RECORD	FILLING MATERIAL	PLUGS USED	CASINGS	
			ODD FEET	EVEN FEET
FORMATION		SIZE & KIND		
120'	stone & clay	3000 - 2900		
30'	cement	2900 - 2750		
20'	stone & clay	2750 - 2615		
10'	cement	2615 - 2315	through 6" layer	
	7" casing cut	2315 - 2215	180'	100'
30'	stone & clay	2215 - 2115		
30'	cement	2115 - 2015		
100'	stone & clay	2015 - 1915		
100'	cement	1915 - 1815		
Ripped coal	1815 - 1015 6 holes			
	8" casing parted 568'		350'	170'
	run 2" vent pipe 568'			
20'	cement fresh water	320 - 300'		
COAL BLANKS			DESCRIPTION OF BLANKS	
(NAME)				
(NAME)				
(NAME)				
(NAME)				

and that the work of plugging and filling said well was completed on the 11th day of September, 1974.

And further deponents saith not.

*James D. McKensie*  
*David Chisler*

Sworn to and subscribed before me this 31<sup>st</sup> day of September, 1974.