

LONG. 80°37'45.5" → 1.110"
 LATITUDE 39°35'00"

WILLEY LEASE 137.8 ACRES± WELL NO. PGX-1

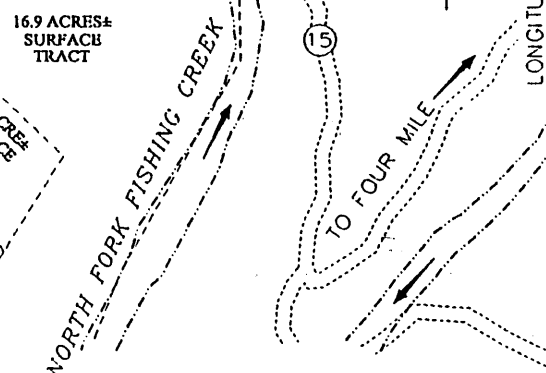
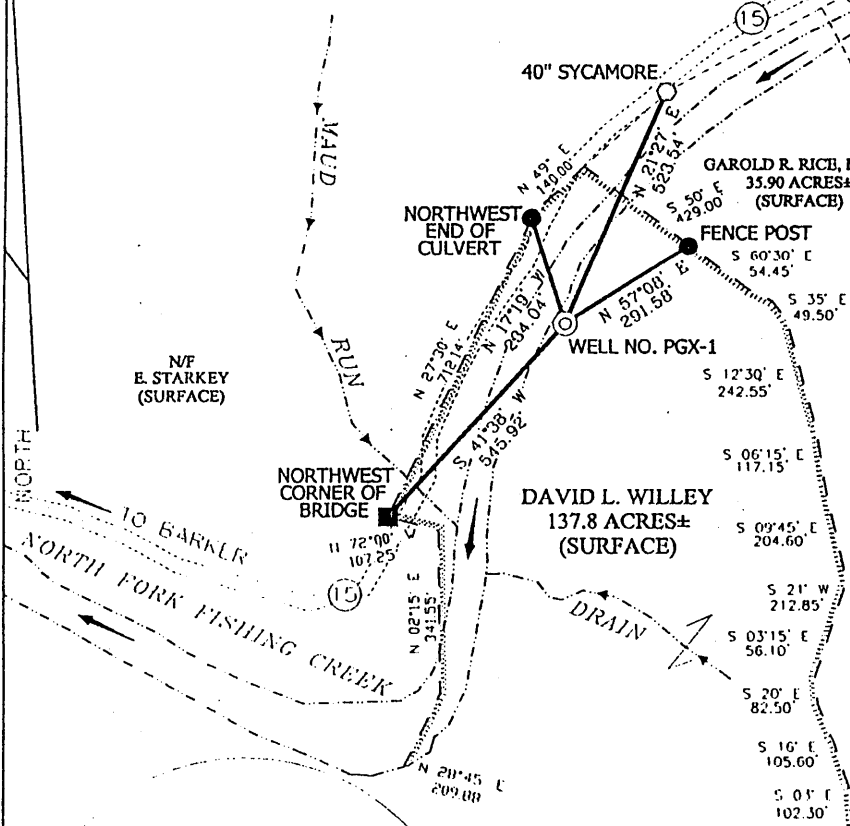

- NOTES ON SURVEY**
1. TIES TO WELLS AND CORNERS ARE BASED ON STATE PLANE GRID NORTH WV NORTH ZONE NAD '27.
 2. TIES TO REFERENCES ARE BASED ON MAGNETIC NORTH 4/18/03.
 3. LEASE SHOWN HEREON OF 137.8 ACRES± IS A RESIDUE OF 192.2 ACRES± AFTER OUTSALES OF THREE SURFACE TRACTS TOTALING 54.4 ACRES± AS RECORDED IN WETZEL COUNTY DEED BOOK 372 PAGE 322.
 4. SURFACE OWNER AND ADJOINER INFORMATION TAKEN FROM THE ASSESSOR AND COUNTY CLERK RECORDS OF WETZEL COUNTY IN MARCH, 2003.
 5. WELL LAT./LONG. ESTABLISHED BY DGPS(SUBMETER MAPPING GRADE).

REFERENCES

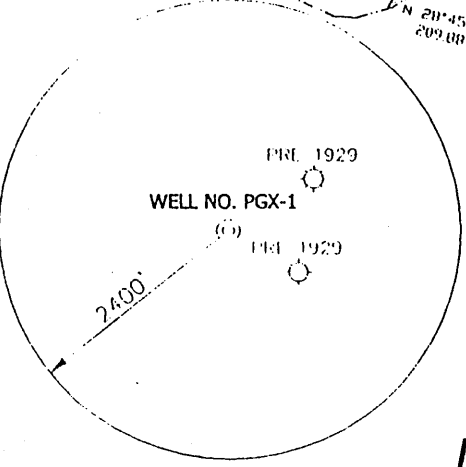
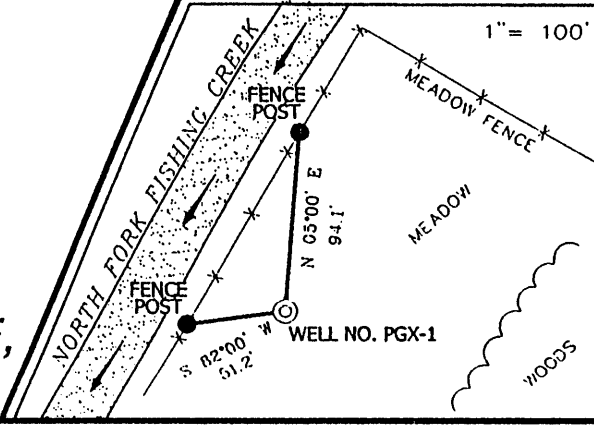

WELL NO. PGX-1
 STATE PLANE
 COORDINATES

(N) 395,806
 (E) 1,681,703

**PARSONS
 SURVEYING
 NEW MARTINSVILLE,
 WEST VIRGINIA**



I THE UNDERSIGNED, HEREBY CERTIFY THAT THIS PLAT IS CORRECT TO THE BEST OF MY KNOWLEDGE AND BELIEF AND SHOWS ALL THE INFORMATION REQUIRED BY LAW AND THE REGULATIONS ISSUED AND PRESCRIBED BY THE DIVISION OF ENVIRONMENTAL PROTECTION.

P.S. 677 *Gregory A. Smith*

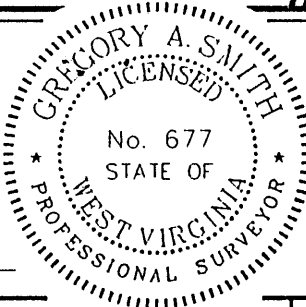

(+) DENOTES LOCATION OF WELL ON UNITED STATES TOPOGRAPHIC MAPS.
 DATE APRIL 22, 20 03
 OPERATORS WELL NO. PGX-1
 API WELL NO. 47-103-01954-C
 STATE COUNTY PERMIT

MINIMUM DEGREE OF ACCURACY 1 / 200 FILE NO. 5253P1 (143-64)
 PROVEN SOURCE OF ELEVATION JUNCTION OF ROADS ELEVATION 789' SCALE 1" = 400'

STATE OF WEST VIRGINIA
 DIVISION OF ENVIRONMENTAL PROTECTION
 OFFICE OF OIL AND GAS



WELL TYPE : OIL GAS LIQUID INJECTION WASTE DISPOSAL IF "GAS" PRODUCTION STORAGE DEEP SHALLOW

LOCATION :
 ELEVATION 766' WATERSHED NORTH FORK OF FISHING CREEK
 DISTRICT GRANT COUNTY WETZEL QUADRANGLE PINE GROVE 7.5'

SURFACE OWNER DAVID L. WILLEY ACREAGE 137.8±
 ROYALTY OWNER WESTERN POCAHONTAS PROPERTIES L.T.D. PARTNERSHIP LEASE ACREAGE 137.8±

PROPOSED WORK : LEASE NO. _____
 DRILL CONVERT DRILL DEEPER REDRILL FRACTURE OR STIMULATE PLUG OFF OLD FORMATION PERFORATE NEW FORMATION PLUG AND ABANDON CLEAN OUT AND REPLUG OTHER

PHYSICAL CHANGE IN WELL (SPECIFY) _____ TARGET FORMATION PITTSBURGH COAL
 ESTIMATED DEPTH 1000'

WELL OPERATOR DYNATEC ENERGY, INC. DESIGNATED AGENT ROBERT FLUHARTY, ESQUIRE
 ADDRESS 2200 SOUTH 4000 WEST, SALT LAKE CITY, UTAH 84120 ADDRESS 1600 LAIDLEY TOWER, CHARLESTON, WV 25322

(Hunting - Pine Fork 41) 6.6

JUN 13 2003

COUNTY NAME **WET**
 PERMIT **1954 C**