

DRENNEN LEASE 400.5 ACRES± WELL NO. SR-1

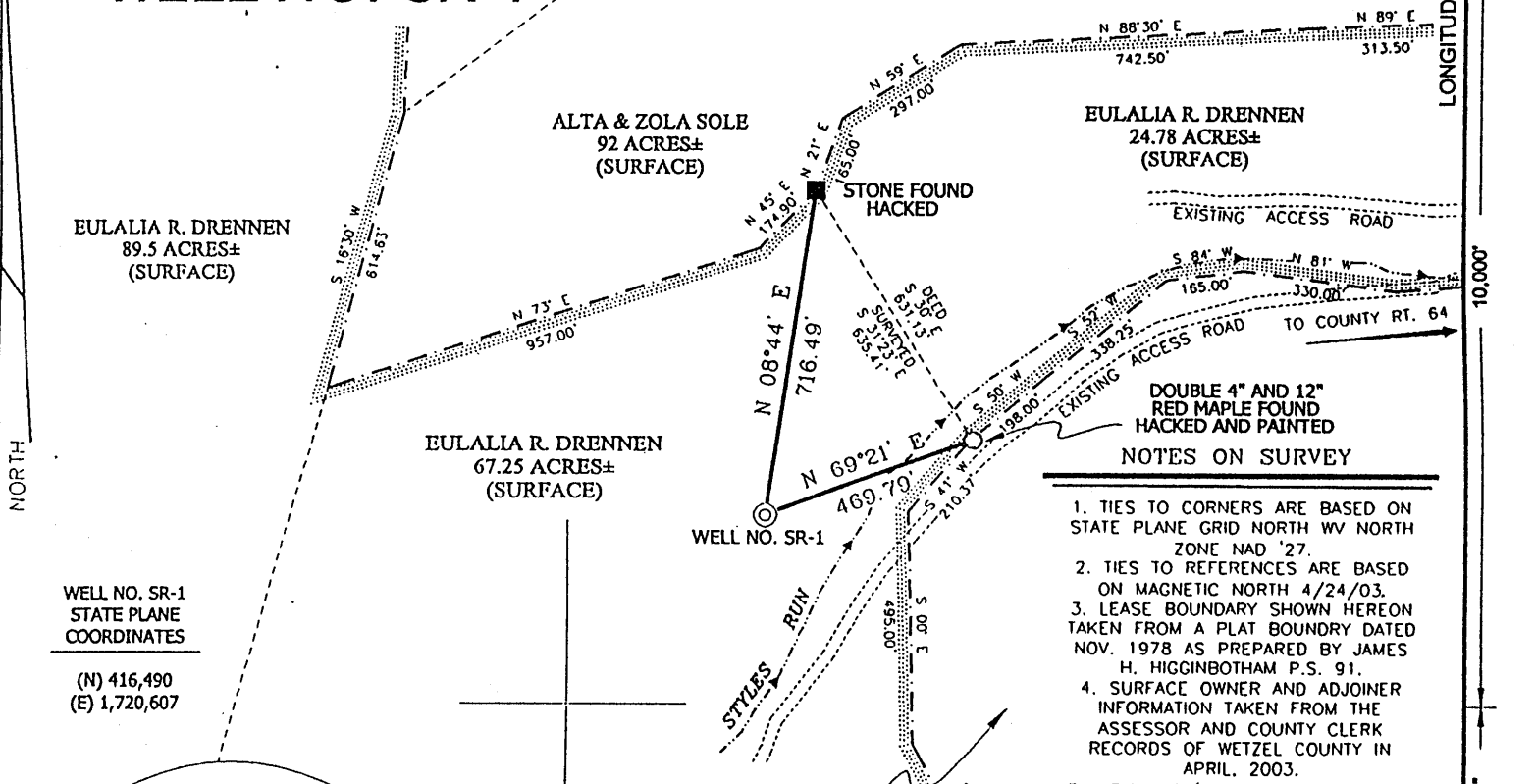

- NOTES ON SURVEY**
1. TIES TO CORNERS ARE BASED ON STATE PLANE GRID NORTH WV NORTH ZONE NAD '27.
 2. TIES TO REFERENCES ARE BASED ON MAGNETIC NORTH 4/24/03.
 3. LEASE BOUNDARY SHOWN HEREON TAKEN FROM A PLAT BOUNDARY DATED NOV. 1978 AS PREPARED BY JAMES H. HIGGINBOTHAM P.S. 91.
 4. SURFACE OWNER AND ADJOINER INFORMATION TAKEN FROM THE ASSESSOR AND COUNTY CLERK RECORDS OF WETZEL COUNTY IN APRIL, 2003.
 5. WELL LAT./LONG. ESTABLISHED BY DGPS(SUBMETER MAPPING GRADE).

REFERENCES

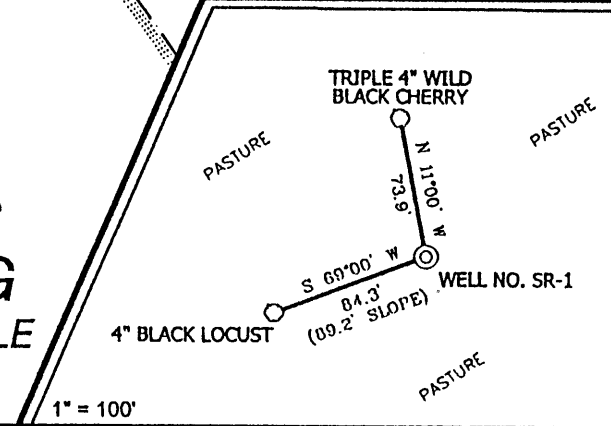

WELL NO. SR-1
STATE PLANE
COORDINATES

(N) 416,490
(E) 1,720,607

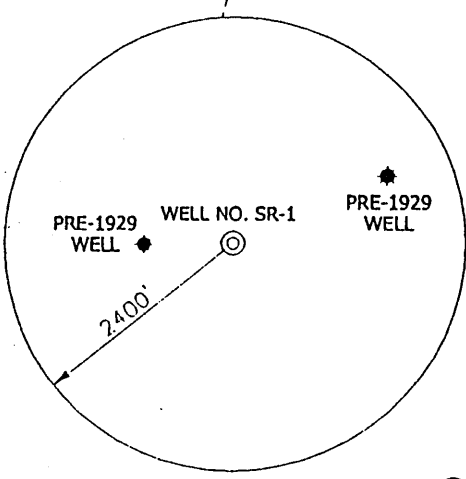

**PARSONS
SURVEYING
&
NEW MARTINSVILLE
WEST VIRGINIA**

I THE UNDERSIGNED, HEREBY CERTIFY THAT THIS PLAT IS CORRECT TO THE BEST OF MY KNOWLEDGE AND BELIEF AND SHOWS ALL THE INFORMATION REQUIRED BY LAW AND THE REGULATIONS ISSUED AND PRESCRIBED BY THE DIVISION OF ENVIRONMENTAL PROTECTION.

P.S. 677 *Gregory A. Smith*

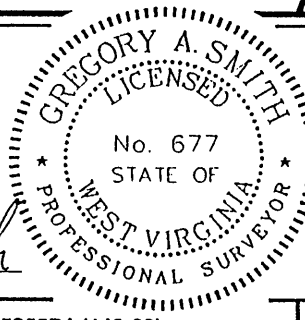

(+) DENOTES LOCATION OF WELL ON UNITED STATES TOPOGRAPHIC MAPS.
DATE MAY 20, 20 03
OPERATORS WELL NO. SR-1
API WELL NO. 47-103-01967-C
STATE COUNTY PERMIT

MINIMUM DEGREE OF ACCURACY 1 / 200 FILE NO. 5255P1 (143-68)
PROVEN SOURCE OF ELEVATION DGPS (SUBMETER MAPPING GRADE) SCALE 1" = 400'

STATE OF WEST VIRGINIA
DIVISION OF ENVIRONMENTAL PROTECTION
OFFICE OF OIL AND GAS



WELL TYPE: OIL GAS LIQUID INJECTION WASTE DISPOSAL IF "GAS" PRODUCTION STORAGE DEEP SHALLOW

LOCATION: ELEVATION 1071 WATER(SHED) STYLES RUN OF LONG DRAIN
DISTRICT CHURCH COUNTY WETZEL QUADRANGLE HUNDRED 7.5'

SURFACE OWNER WILLIAM L. AND EULALIA R. DRENNEN ACREAGE 67.25±
ROYALTY OWNER WESTERN POCAHONTAS PROPERTIES LTD. PARTNERSHIP LEASE ACREAGE 400.5±

PROPOSED WORK: DRILL CONVERT DRILL DEEPER REDRILL FRACTURE OR STIMULATE PLUG OFF OLD FORMATION PERFORATE NEW FORMATION PLUG AND ABANDON CLEAN OUT AND REPLUG OTHER

PHYSICAL CHANGE IN WELL (SPECIFY) _____ TARGET FORMATION PITTSBURGH COAL
ESTIMATED DEPTH 1000'

WELL OPERATOR DYNATEC ENERGY, INC DESIGNATED AGENT ROBERT FLUHARTY, ESQUIRE
ADDRESS 2200 SOUTH 4000 WEST SALT LAKE CITY, UT 84120 ADDRESS 1600 LAIDLEY TOWER CHARLESTON, WV 25322

(Big Run - Burchfield 45) 6-6

AUG 12 2003

LONGITUDE 80°27'30" 10,000' LAT. 39°38'21.4"

COUNTY NAME **WET** PERMIT **1967C**