

WW-7  
8-30-06



West Virginia Department of Environmental Protection  
Office of Oil and Gas  
**WELL LOCATION FORM: GPS**

API: 47-103-02205 WELL NO.: 8

FARM NAME: T W Reilly

RESPONSIBLE PARTY NAME: Tribune Resources

COUNTY: Wetzel DISTRICT: Green

QUADRANGLE: Centerpoint

SURFACE OWNER: West Virginia Public Lands Corp.

ROYALTY OWNER: \_\_\_\_\_

UTM GPS NORTHING: ~~43.70863~~ 4370863N

UTM GPS EASTING: ~~52.9059~~ 529059.E GPS ELEVATION: 1298'

The Responsible Party named above has chosen to submit GPS coordinates in lieu of preparing a new well location plat for a plugging permit or assigned API number on the above well. The Office of Oil and Gas will not accept GPS coordinates that do not meet the following requirements:

1. Datum: NAD 1983, Zone: 17 North, Coordinate Units: meters, Altitude: height above mean sea level (MSL) – meters.
2. Accuracy to Datum – 3.05 meters
3. Data Collection Method:

Survey grade GPS \_\_\_\_ : Post Processed Differential \_\_\_\_

Real-Time Differential \_\_\_\_

Mapping Grade GPS \_\_\_\_ : Post Processed Differential

Real-Time Differential \_\_\_\_

4. **Letter size copy of the topography map showing the well location.**

I the undersigned, hereby certify this data is correct to the best of my knowledge and belief and shows all the information required by law and the regulations issued and prescribed by the Office of Oil and Gas.

[Signature] Agent 4-5-19  
 Signature Title Date

RECEIVED  
Office of Oil and Gas

APR 19 2019

WV Department of  
Environmental Protection

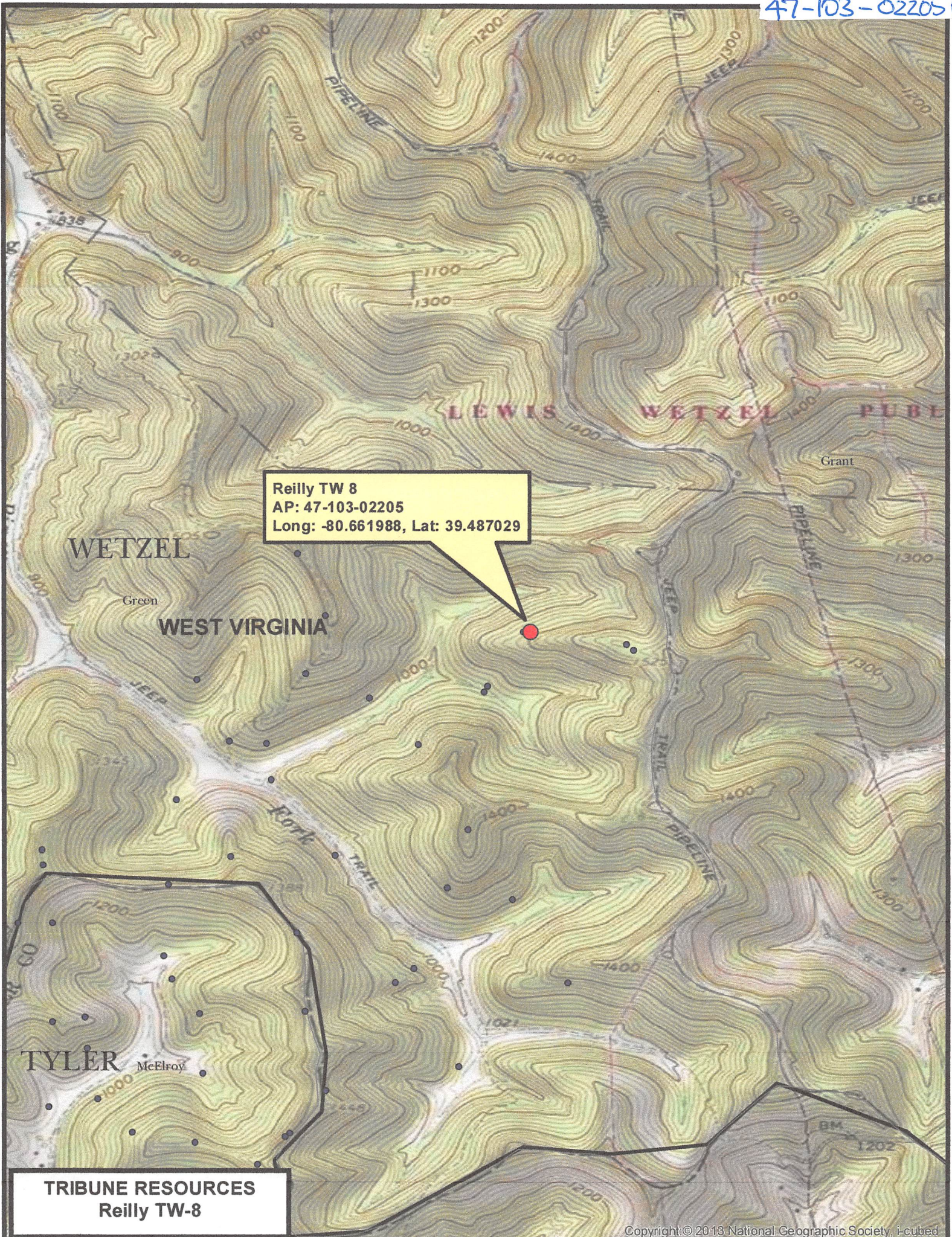

Reilly TW 8  
AP: 47-103-02205  
Long: -80.661988, Lat: 39.487029

**TRIBUNE RESOURCES**  
Reilly TW-8