

ROBINSON LEASE

1,100 ACRES ±

WELL NO. WV 510879

WELL NO. WV 510879
STATE PLANE COORDINATES
(NORTH ZONE)

N. 375,742
E. 1,699,744

LAT=(N) 39.526749
LONG=(W) 80.564467

ENZIE L. WYATT
42 ACRES ±

DALLISON
TIMBERLANDS, INC.
879.30 ACRES ±

EDDIE & KIM
DALLISON
56.7 ACRES ±

COASTAL LUMBER CO.
316 ACRES ±

COASTAL LUMBER CO.
6.79 ACRES ±

NORTH

6,440'

LATITUDE 39°32'30"

LONGITUDE 80°32'30"

5,420'

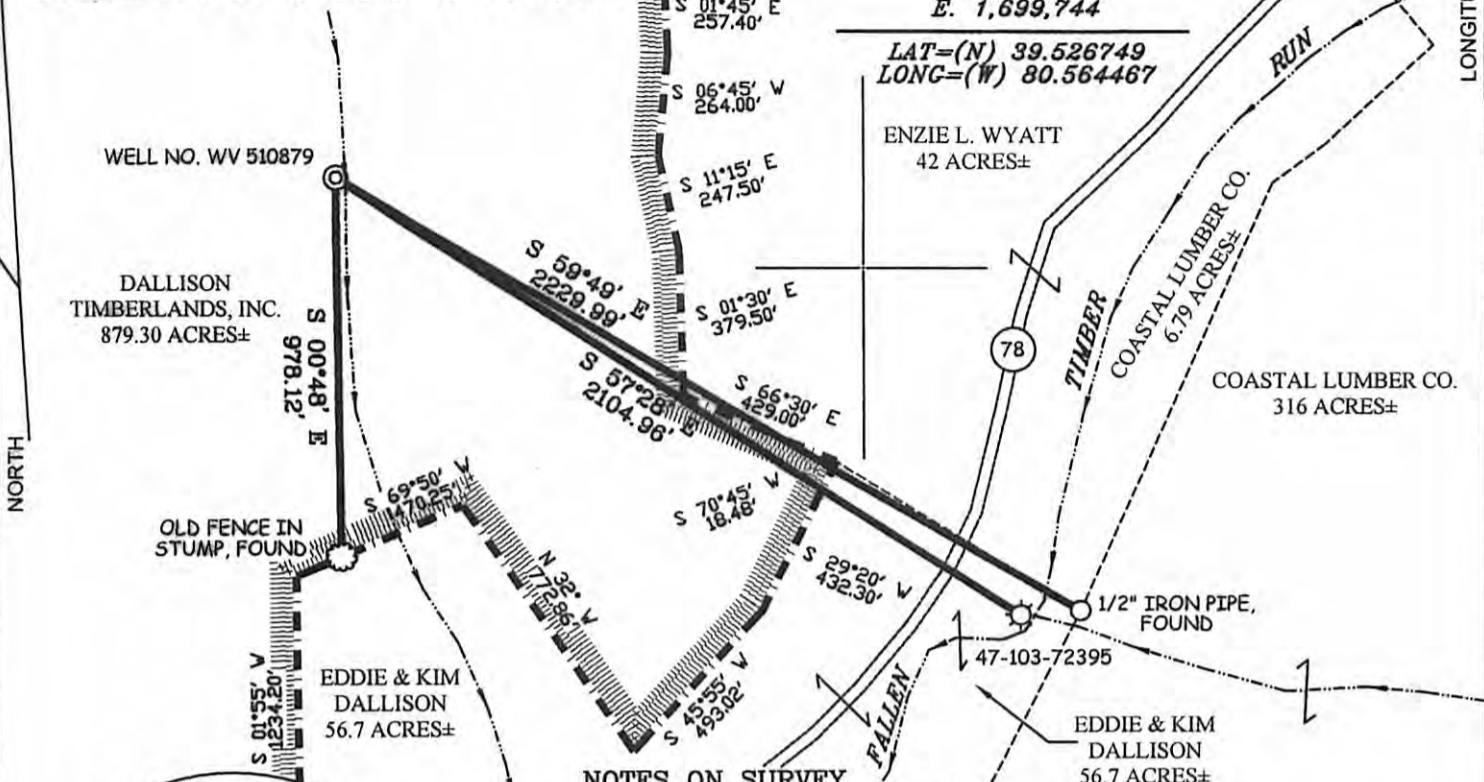

NOTES ON SURVEY

1. TIES TO WELLS AND CORNERS ARE BASED ON GRID NORTH FOR THE WV STATE PLANE COORDINATE SYSTEM NORTH ZONE NAD '27.
2. TIES TO REFERENCES ARE BASED ON MAGNETIC NORTH 04/02/07.
3. LEASE BOUNDARY SHOWN HEREON TAKEN FROM DEED BOOK 285 PAGE 345.
4. SURFACE OWNER AND ADJOINER INFORMATION TAKEN FROM THE ASSESSOR AND COUNTY CLERK RECORDS OF WETZEL COUNTY IN JULY, 2006.
5. WELL LAT./LONG. (NAD'27) ESTABLISHED BY DGPS(SUBMETER MAPPING GRADE).

REFERENCES

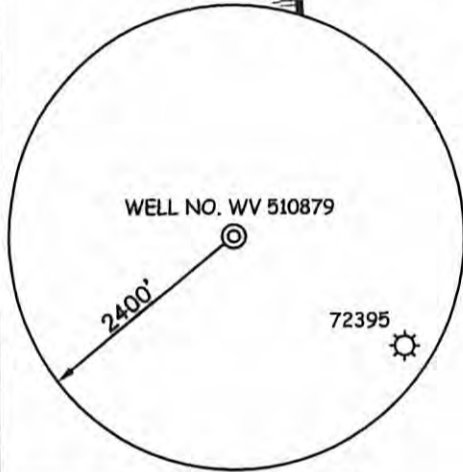
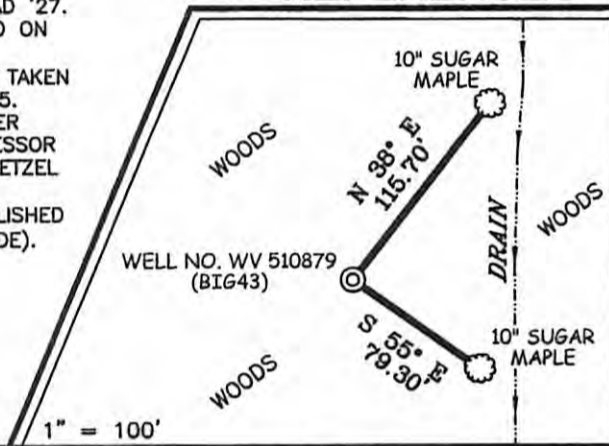

I THE UNDERSIGNED, HEREBY CERTIFY THAT THIS PLAT IS CORRECT TO THE BEST OF MY KNOWLEDGE AND BELIEF AND SHOWS ALL THE INFORMATION REQUIRED BY LAW AND THE REGULATIONS ISSUED AND PRESCRIBED BY THE DIVISION OF ENVIRONMENTAL PROTECTION.

P.S. 677 *Gregory A. Smith*

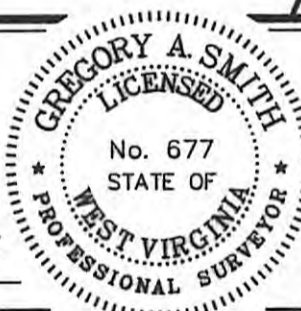

(+) DENOTES LOCATION OF WELL ON UNITED STATES TOPOGRAPHIC MAPS.
DATE APRIL 30, 20 07
OPERATORS WELL NO. WV 510879
API WELL NO. 47-103-02293
STATE COUNTY PERMIT
CANCELLED

MINIMUM DEGREE OF ACCURACY 1 / 200 FILE NO. 6243P510879 (232-36)
PROVEN SOURCE OF ELEVATION DGPS (SUBMETER MAPPING GRADE) SCALE 1" = 500

STATE OF WEST VIRGINIA
DIVISION OF ENVIRONMENTAL PROTECTION
OFFICE OF OIL AND GAS



WELL TYPE: OIL GAS LIQUID INJECTION WASTE DISPOSAL IF "GAS" PRODUCTION STORAGE DEEP SHALLOW

LOCATION: ELEVATION 964' WATERSHED TRIBUTARY OF FALLEN TIMBER RUN
DISTRICT GRANT COUNTY WETZEL QUADRANGLE BIG RUN 7.5'
SURFACE OWNER DALLISON TIMBERLANDS, INC. ACREAGE 879.30±
ROYALTY OWNER ED BROOME, INC., ET AL LEASE ACREAGE 1,100±
PROPOSED WORK: LEASE NO. 104225
DRILL CONVERT DRILL DEEPER REDRILL FRACTURE OR STIMULATE PLUG OFF OLD FORMATION
PERFORATE NEW FORMATION PLUG AND ABANDON CLEAN OUT AND REPLUG OTHER
PHYSICAL CHANGE IN WELL (SPECIFY) _____ TARGET FORMATION 4TH SAND
ESTIMATED DEPTH 3,150'

WELL OPERATOR EQUITABLE PRODUCTION COMPANY DESIGNATED AGENT L. TODD TETRICK
ADDRESS 1710 PENNSYLVANIA AVENUE ADDRESS 1710 PENNSYLVANIA AVENUE
CHARLESTON, WV 25302 CHARLESTON, WV 25302 **10/31/2014**

COUNTY NAME
PERMIT