

# MILLS WETZEL LEASE

## 5228.5 ACRES±

# MILLS WETZEL

## No. PR-31

### NOTES ON SURVEY

TIES TO WELLS AND CORNERS ARE BASED ON STATE PLANE GRID NORTH WV NORTH ZONE NAD '27.  
 TIES TO REFERENCES ARE BASED ON MAGNETIC NORTH 10-18-07.  
 LEASE BOUNDARY SHOWN HEREON TAKEN FROM A TITLE EXAMINATION BY PATRICK N. RADCLIFF DATED NOVEMBER 7, 2006 AND INFORMATION PROVIDED BY PETROEDGE RESOURCES, LLC  
 SURFACE OWNER AND ADJOINER INFORMATION TAKEN FROM THE ASSESSOR AND COUNTY CLERK RECORDS OF WETZEL COUNTY IN JULY 2007 AND INFORMATION PROVIDED BY PETROEDGE RESOURCES, LLC  
 WELL LAT./LONG. ESTABLISHED BY DGPS(SUBMETER MAPPING GRADE).

WV CONSERVATION COMMISSION  
5104.5 ACRES±

NORTH

LONGITUDE 80°37'30"

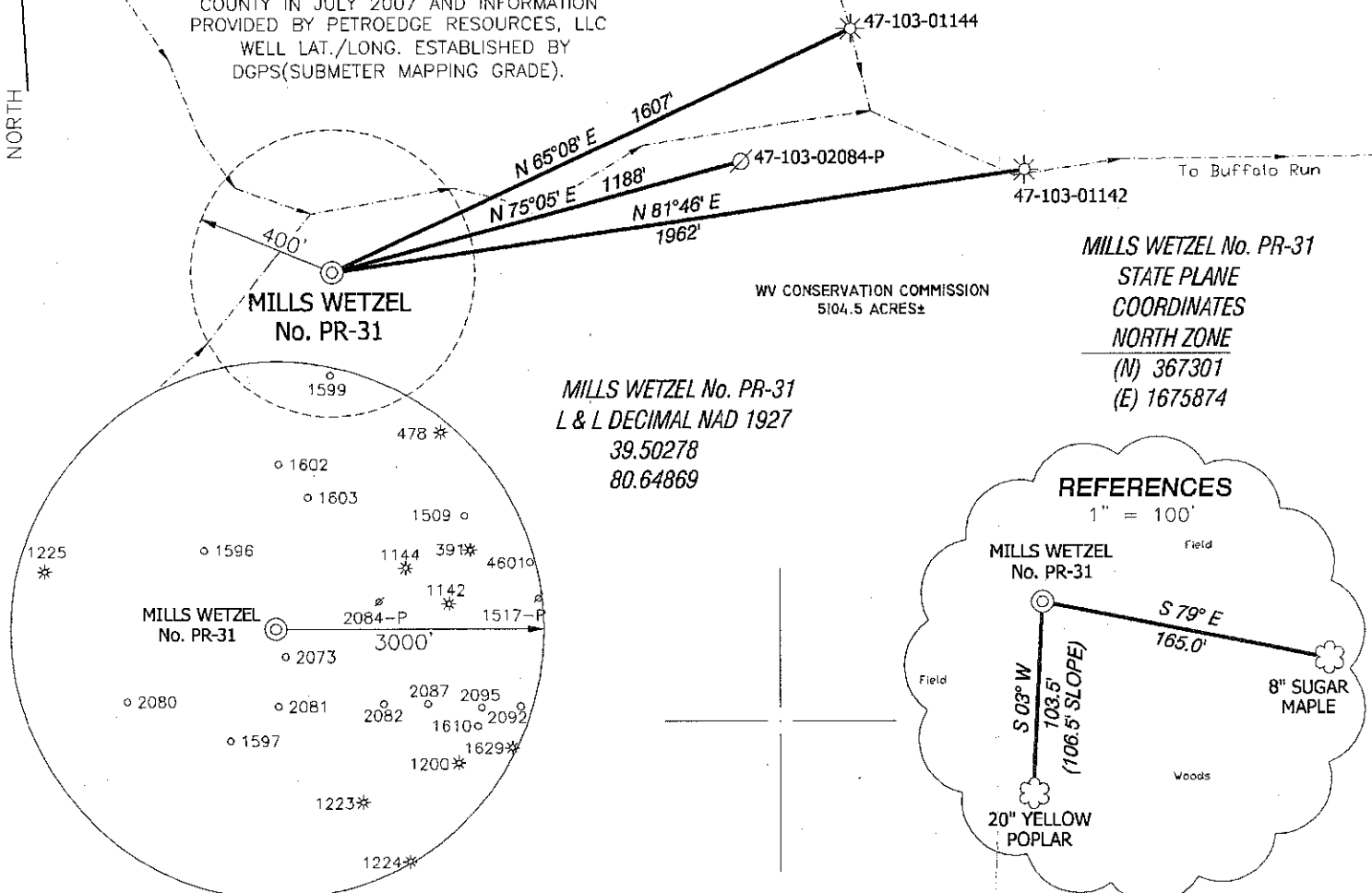

MILLS WETZEL No. PR-31  
 STATE PLANE  
 COORDINATES  
 NORTH ZONE  
 (N) 367301  
 (E) 1675874

MILLS WETZEL No. PR-31  
 L & L DECIMAL NAD 1927  
 39.50278  
 80.64869

### REFERENCES

1" = 100'

MILLS WETZEL  
No. PR-31

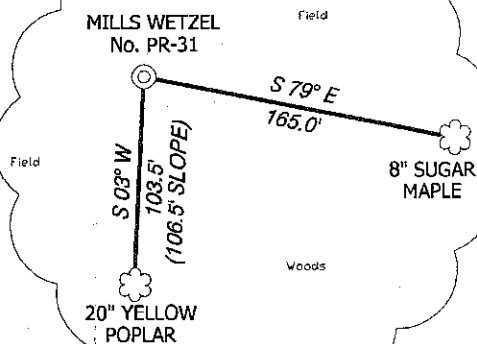

I THE UNDERSIGNED, HEREBY CERTIFY THAT THIS PLAT IS CORRECT TO THE BEST OF MY KNOWLEDGE AND BELIEF AND SHOWS ALL THE INFORMATION REQUIRED BY LAW AND THE REGULATIONS ISSUED AND PRESCRIBED BY THE DIVISION OF ENVIRONMENTAL PROTECTION.

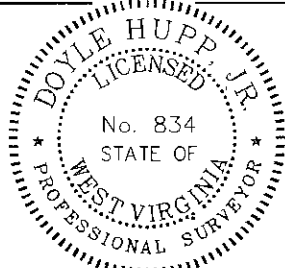

P.S. 834

*Doyle Hupp, Jr.*  
 HUPP Surveying & Mapping  
 P.O. Box 647 Grantsville, WV 26147  
 (304) 354-7035 EMAIL: hupp@frontiernet.net

(+) DENOTES LOCATION OF WELL ON UNITED STATES TOPOGRAPHIC MAPS.

DATE OCTOBER 23, 20 07

OPERATORS WELL NO. MILLS WETZEL No. PR-31

API WELL NO. 47-103-02312  
 STATE COUNTY PERMIT

# CANCELLED

MINIMUM DEGREE OF ACCURACY 1/200 FILE NO. W1541 (BK34-10)  
 PROVEN SOURCE OF ELEVATION DGPS (SUBMETER GRADE) SCALE 1" = 500'

STATE OF WEST VIRGINIA  
 DIVISION OF ENVIRONMENTAL PROTECTION  
 OFFICE OF OIL AND GAS



WELL TYPE : OIL  GAS  LIQUID INJECTION  WASTE DISPOSAL  IF "GAS" PRODUCTION  STORAGE  DEEP  SHALLOW

LOCATION : ELEVATION 929' WATERSHED TRIBUTARY OF BUFFALO RUN

DISTRICT GRANT COUNTY WETZEL QUADRANGLE PINE GROVE 7.5'

SURFACE OWNER WEST VIRGINIA CONSERVATION COMMISSION ACREAGE 5104.5±

ROYALTY OWNER MILLS WETZEL LAND Inc. LEASE ACREAGE 5288.5±

PROPOSED WORK : LEASE NO. \_\_\_\_\_

DRILL  CONVERT  DRILL DEEPER  REDRILL  FRACTURE OR STIMULATE  PLUG OFF OLD FORMATION  PERFORATE NEW FORMATION  PLUG AND ABANDON  CLEAN OUT AND REPLUG  OTHER \_\_\_\_\_

PHYSICAL CHANGE IN WELL (SPECIFY) \_\_\_\_\_ TARGET FORMATION ONONDAGA  
 ESTIMATED DEPTH 7354'

WELL OPERATOR PETROEDGE RESOURCES (WV), LLC DESIGNATED AGENT DAN MULLINS  
 ADDRESS 2925 BRIARPARK DR, SUITE 150 HOUSTON, TX 77042 ADDRESS 101 WEST MAIN ST. HARRISBURG, PA 17101

COUNTY NAME

PERMIT

LAT. 39°30'10.0"

08/10/2012