

LEWIS-MILLS UNIT "A" 137 ACRES±

#2

**LEWIS-MILLS UNIT "A"
WELL #2
STATE PLANE
COORDINATES
NORTH ZONE
(N) 374923
(E) 1676106**

**LEWIS-MILLS UNIT "A"
WELL #2
L & L DECIMAL
39.52369
80.64822**

WHEELING JESUIT UNIVERSITY
221 OF 420.3 ACRES±

WHEELING JESUIT UNIVERSITY
60 OF 420.3 ACRES±

WHEELING JESUIT UNIVERSITY
77 OF 420.3 ACRES±

WV CONSERVATION COMMISSION
5104.5 ACRES±

WV CONSERVATION COMMISSION
5104.5 ACRES±

**LEWIS-MILLS UNIT "A"
WELL #2
BOTTOM HOLE
L & L DECIMAL
39.52625
80.64445**

**LEWIS-MILLS UNIT "A"
WELL #2
BOTTOM HOLE
STATE PLANE
COORDINATES
NORTH ZONE
(N) 375840
(E) 1677180**

NOTES ON SURVEY

TIES TO WELLS AND CORNERS ARE BASED ON STATE PLANE GRID NORTH WV NORTH ZONE NAD '27.
TIES TO REFERENCES ARE BASED ON MAGNETIC NORTH 04-08-09.
LEASE BOUNDARY SHOWN HEREON TAKEN FROM A DEED RECORDED IN DEED BOOK 365 AT PAGE 692 AND INFORMATION PROVIDED BY MEADOW RIDGE DEVELOPMENT, LLC
SURFACE OWNER AND ADJOINER INFORMATION TAKEN FROM THE ASSESSOR AND COUNTY CLERK RECORDS OF WETZEL COUNTY IN AUGUST, 2008 AND INFORMATION PROVIDED BY MEADOW RIDGE DEVELOPMENT, LLC
WELL LAT./LONG. ESTABLISHED BY DGPS(SUBMETER MAPPING GRADE).

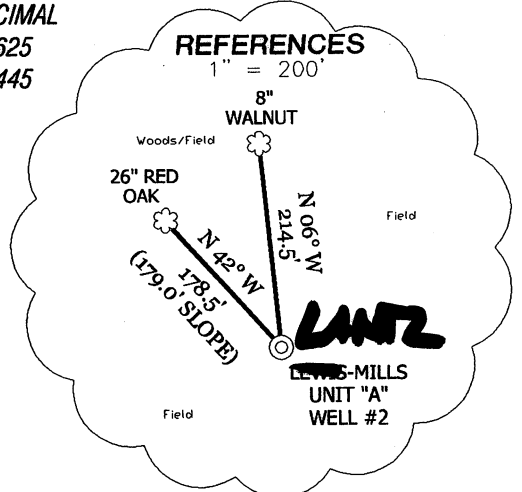
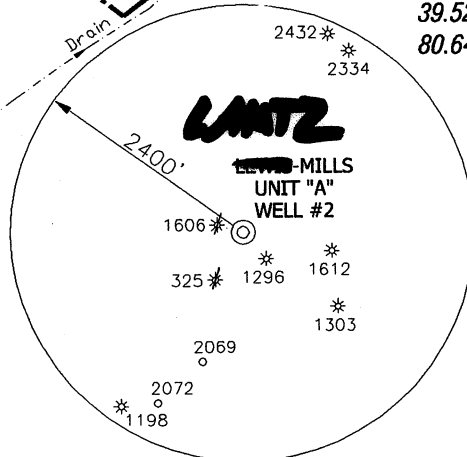

I THE UNDERSIGNED, HEREBY CERTIFY THAT THIS PLAT IS CORRECT TO THE BEST OF MY KNOWLEDGE AND BELIEF AND SHOWS ALL THE INFORMATION REQUIRED BY LAW AND THE REGULATIONS ISSUED AND PRESCRIBED BY THE DIVISION OF ENVIRONMENTAL PROTECTION.

P.S. 834

HUPP Surveying & Mapping
P.O. Box 647 Grantsville, WV 26147
(304) 354-7035 EMAIL: hupp@frontiernet.net

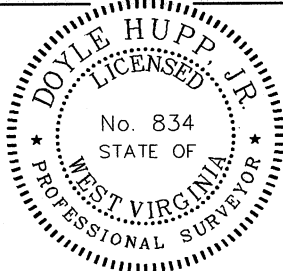

(+) DENOTES LOCATION OF WELL ON UNITED STATES TOPOGRAPHIC MAPS.

DATE APRIL 17, 20 09

OPERATORS WELL NO. LEWIS-MILLS UNIT "A" #2

API WELL NO. 47-103-02477
STATE COUNTY PERMIT

CANCELLED

MINIMUM DEGREE OF ACCURACY 1/200 FILE NO. W1719 (BK39-60)
PROVEN SOURCE OF ELEVATION DGPS (SUBMETER GRADE) SCALE 1" = 1000'

STATE OF WEST VIRGINIA
DIVISION OF ENVIRONMENTAL PROTECTION
OFFICE OF OIL AND GAS



WELL TYPE : OIL GAS LIQUID INJECTION WASTE DISPOSAL IF "GAS" PRODUCTION STORAGE DEEP SHALLOW

LOCATION : ELEVATION 764' WATERSHED BUFFALO RUN

DISTRICT GRANT COUNTY WETZEL QUADRANGLE PINE GROVE 7.5'

SURFACE OWNER WHEELING JESUIT UNIVERSITY ACREAGE 420.3±

ROYALTY OWNER WHEELING JESUIT UNIVERSITY, et al LEASE ACREAGE 137± UNIT

PROPOSED WORK : LEASE NO. _____

DRILL CONVERT DRILL DEEPER REDRILL FRACTURE OR STIMULATE PLUG OFF OLD

FORMATION PERFORATE NEW FORMATION PLUG AND ABANDON CLEAN OUT AND REPLUG OTHER

PHYSICAL CHANGE IN WELL (SPECIFY) _____ TARGET FORMATION MARCELLUS

ESTIMATED DEPTH 7000' TVD 7300' MD

WELL OPERATOR MEADOW RIDGE DEVELOPMENT, LLC DESIGNATED AGENT ROGER L. CUTRIGHT

ADDRESS P.O. BOX 1549 WASHINGTON, PA 15301 ADDRESS 256 HIGH STREET MORGANTOWN, WV 26507

10/28/2011

COUNTY NAME
PERMIT