

REFERENCE NOTES
 Boundaries as shown taken from deeds, tax maps and field locations. A full boundary survey is not expressed nor implied. All bearings are based on true north. Ownership taken from public records Wetzel County, West Virginia APRIL 2009
 State Plane Coordinates & NAD 27 Lat/Long by differential submeter mapping grade GPS
 Drafted by: E.A.M.

TOP HOLE (NAD 27) N) 444363.7 E) 1654627.7 LAT.) 39°42'48.8" LONG.) 80°43'39.8" DEC. LAT.) 39.713553 DEC. LONG.) 80.727718	TOP HOLE (NAD 83) N) 444400.2 E) 1623189.8 LAT.) 39°42'49.1" LONG.) 80°43'39.1" DEC. LAT.) 39.713631 DEC. LONG.) 80.727531
---	---

Note: Baxter No. 8h is over 400' away from all lease lines.

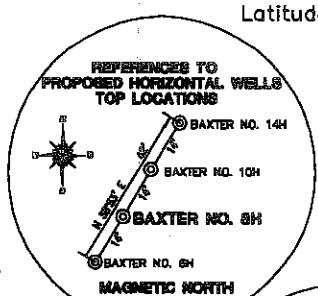

REFERENCE LINES
 RL #1
 S 32°57'46" W 437'

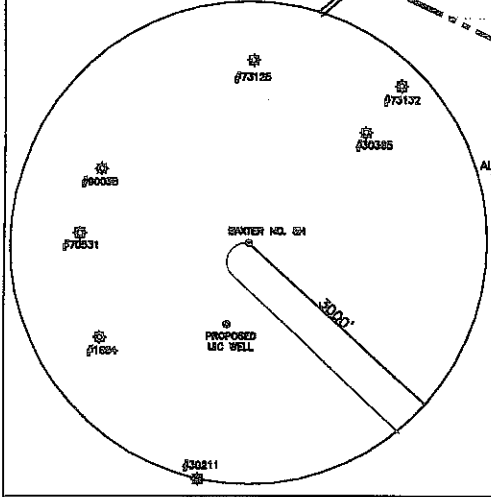
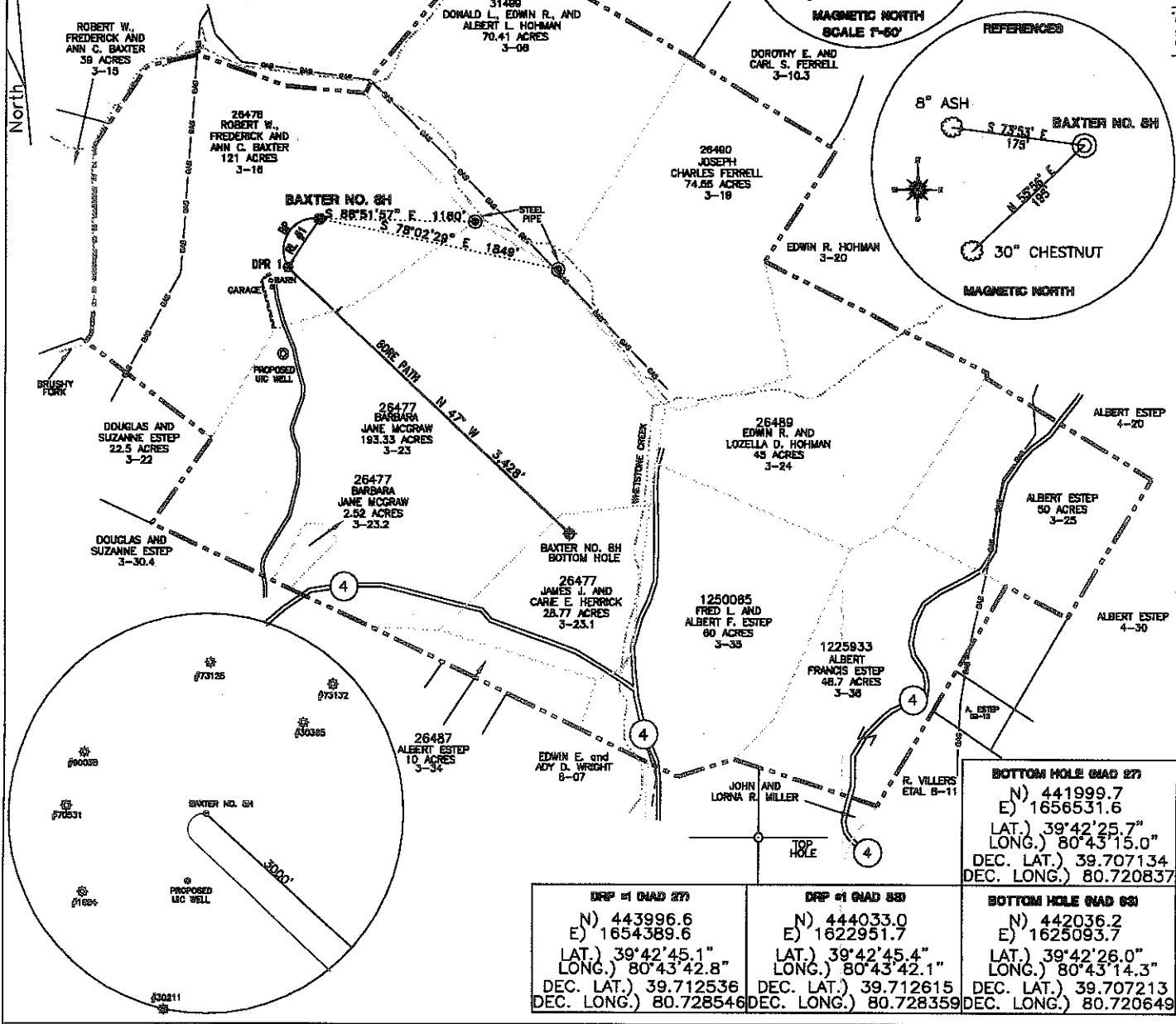
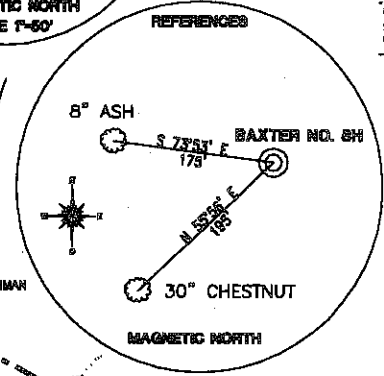

DEP #1 (NAD 27) N) 443996.6 E) 1654389.6 LAT.) 39°42'45.1" LONG.) 80°43'42.8" DEC. LAT.) 39.712536 DEC. LONG.) 80.728546	DEP #1 (NAD 83) N) 444033.0 E) 1622951.7 LAT.) 39°42'45.4" LONG.) 80°43'42.1" DEC. LAT.) 39.712615 DEC. LONG.) 80.728359	BOTTOM HOLE (NAD 83) N) 442036.2 E) 1625093.7 LAT.) 39°42'26.0" LONG.) 80°43'14.3" DEC. LAT.) 39.707213 DEC. LONG.) 80.720649
---	---	--

FILE #: CHE 006
 DRAWING #: BBA 001267
 SCALE: 1"=1200'
 MINIMUM DEGREE OF ACCURACY: 1/200
 PROVEN SOURCE SUBMETER MAPPING OF ELEVATION: GRADE GPS

I, THE UNDERSIGNED, HEREBY CERTIFY THAT THIS PLAT IS CORRECT TO THE BEST OF MY KNOWLEDGE AND BELIEF AND SHOWS ALL THE INFORMATION REQUIRED BY LAW AND THE REGULATIONS ISSUED AND PRESCRIBED BY THE DEPARTMENT OF ENVIRONMENTAL PROTECTION.
 Signed: _____
 L.L.S. #2124 : Ernest J. Benchek III

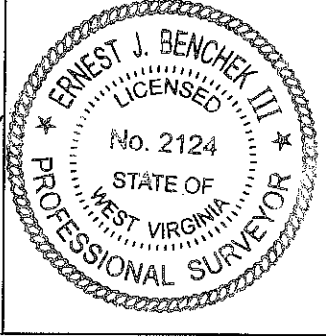

(+) DENOTES LOCATION OF WELL ON UNITED STATES TOPOGRAPHIC MAPS WVDEP
OFFICE OF OIL & GAS
 601 57TH STREET
 CHARLESTON, WV 25304

Well Type: Oil Waste Diposal Production Deep
 Gas Liquid Injection Storage Shallow

WATERSHED: BRUSHY FORK AND WHETSTONE CREEK ELEVATION : 1330'
 COUNTY/DISTRICT: WETZEL/PROCTOR QUADRANGLE: WILEYVILLE 7.5'
 SURFACE OWNER: ROBERT W., FREDERICK & ANN C. BAXTER ACREAGE: 121
 OIL & GAS ROYALTY OWNER: 26476, 26477 JOSEPH & HELENA BAXTER ACREAGE: 345.62

DRILL CONVERT DRILL DEEPER REDRILL FRACTURE OR STIMULATE
 PLUG OFF FORMATION PERFORATE NEW FORMATION PLUG & ABANDON
 CLEAN OUT & REPLUG OTHER CHANGE (SPECIFY): _____

TARGET FORMATION: MARCELLUS ESTIMATED DEPTH: CORE TO OISKANY SANDSTONE 7-216' TO PRODUCING MARCELLUS 8,933'

WELL OPERATOR : CHESAPEAKE APPALACHIA, LLC. DESIGNATED AGENT : JAMES E. GREY
 ADDRESS: PO BOX 18496 ADDRESS: PO BOX 6070
 CITY: OKLAHOMA CITY STATE: OK ZIP CODE: 73154-0496 CITY: CHARLESTON STATE: WV ZIP CODE: 25362

DATE: APRIL 21, 2009
 OPERATOR'S WELL #: BAXTER NO. 8H
 API WELL #: 47 103 02530H
 STATE COUNTY PERMIT
CANCELLED

02/10/2012

SURFACE HOLE DEC. LONG. 80.727718 SURVEYED LONG. 80° 43' 38.8" 5.440' Longitude: 80° 42' 30" 13.280'