

NOTES ON SURVEY

TIES TO WELLS AND CORNERS ARE BASED ON STATE PLANE GRID NORTH WV NORTH ZONE NAD '27. PLEASE BOUNDARY SHOWN HEREON TAKEN FROM DEED BOOK 253 AT PAGE 428 AND INFORMATION PROVIDED BY STONE ENERGY CORPORATION. SURFACE OWNER AND ADJOINER INFORMATION TAKEN FROM THE ASSESSOR AND COUNTY CLERK RECORDS OF WETZEL COUNTY IN JUNE, 2012 AND INFORMATION PROVIDED BY STONE ENERGY CORPORATION. WELL I.A.L./LONG. ESTABLISHED BY SG-GPS(OPUS). ORIGINAL PLAT DATE OF APRIL 28, 2010.

LATITUDE 39°40'00"
MASON-CONLON UNIT 1 #1H
(47-103-02568)
AS-DRILLED

LONGITUDE 80°42'30"

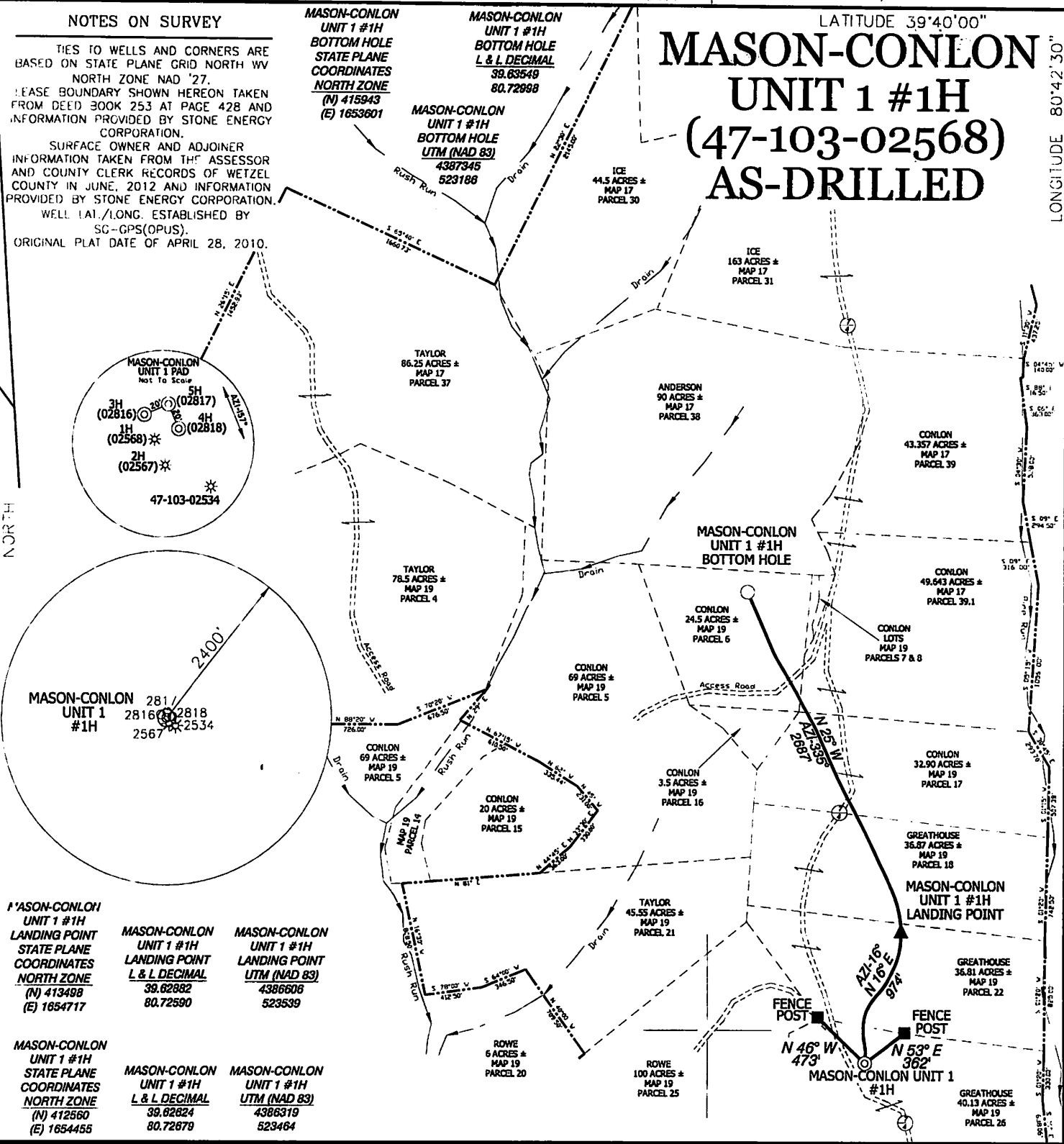

MASON-CONLON UNIT 1 #1H LANDING POINT STATE PLANE COORDINATES NORTH ZONE (N) 413498 (E) 1654717	MASON-CONLON UNIT 1 #1H LANDING POINT L & L DECIMAL 39.82882 80.72590	MASON-CONLON UNIT 1 #1H LANDING POINT UTM (NAD 83) 4386608 523539
MASON-CONLON UNIT 1 #1H STATE PLANE COORDINATES NORTH ZONE (N) 412560 (E) 1654455	MASON-CONLON UNIT 1 #1H L & L DECIMAL 39.82824 80.72879	MASON-CONLON UNIT 1 #1H UTM (NAD 83) 4386319 523464

I, THE UNDERSIGNED, HEREBY CERTIFY THAT THIS PLAT IS CORRECT TO THE BEST OF MY KNOWLEDGE AND BELIEF AND SHOWS ALL THE INFORMATION REQUIRED BY LAW AND THE REGULATIONS ISSUED AND PRESCRIBED BY THE DIVISION OF ENVIRONMENTAL PROTECTION.

P.S. 834

Doyle Hupp Jr.
HUPP Surveying & Mapping
 P.O. Box 647 Grantsville, WV 26147
 (304) 354-7035 EMAIL: hupp@troniernet.net

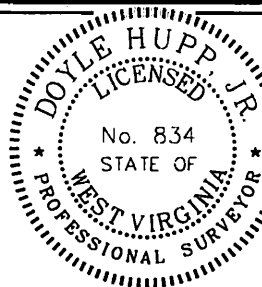

(+) DENOTES LOCATION OF WELL ON UNITED STATES TOPOGRAPHIC MAPS.

DATE APRIL 29, 20 13
 OPERATORS WELL NO. MASON-CONLON UNIT 1 #1H
 API WELL NO. 47-103-02568H
 STATE COUNTY PERMIT

MINIMUM DEGREE OF ACCURACY 1/2500 FILE NO. W1916 (BK 58-23)
 PROVEN SOURCE OF ELEVATION SG-GPS (OPUS) SCALE 1" = 1000'

STATE OF WEST VIRGINIA
 DIVISION OF ENVIRONMENTAL PROTECTION
 OFFICE OF OIL AND GAS



WELL TYPE: OIL GAS LIQUID INJECTION WASTE DISPOSAL IF "GAS" PRODUCTION STORAGE DEEP SHALLOW

LOCATION: ELEVATION 1,202' WATERSHED PINE RUN OF LITTLE FISHING CREEK
 DISTRICT PROCTOR COUNTY WETZEL QUADRANGLE WILEYVILLE 7.5'

SURFACE OWNER JAMFS ARNOLD GREATHOUSE ACREAGE 40.13±
 ROYALTY OWNER WELLS & GENELDA MASON, et al LEASE ACREAGE 220.85±

PROPOSED WORK: LEASE NO. _____
 DRILL CONVERT DRILL DEEPER REDRILL FRACTURE OR STIMULATE PLUG OFF OLD FORMATION PERFORATE NEW FORMATION PLUG AND ABANDON CLEAN OUT AND REPLUG OTHER _____
 PHYSICAL CHANGE IN WELL (SPECIFY) _____ TARGET FORMATION MARCELLUS
 ESTIMATED DEPTH TVD 7,050' MD 10,800'

WELL OPERATOR STONE ENERGY CORPORATION DESIGNATED AGENT TIM MCGREGOR
 ADDRESS P.O. BOX 52807 LAFAYETTE, LA 70508 ADDRESS 6000 HAMPTON CENTER SUITE B MORGAN

08/02/2013

COUNTY NAME PERMIT

MASON-CONLON UNIT 1 #1H WATER

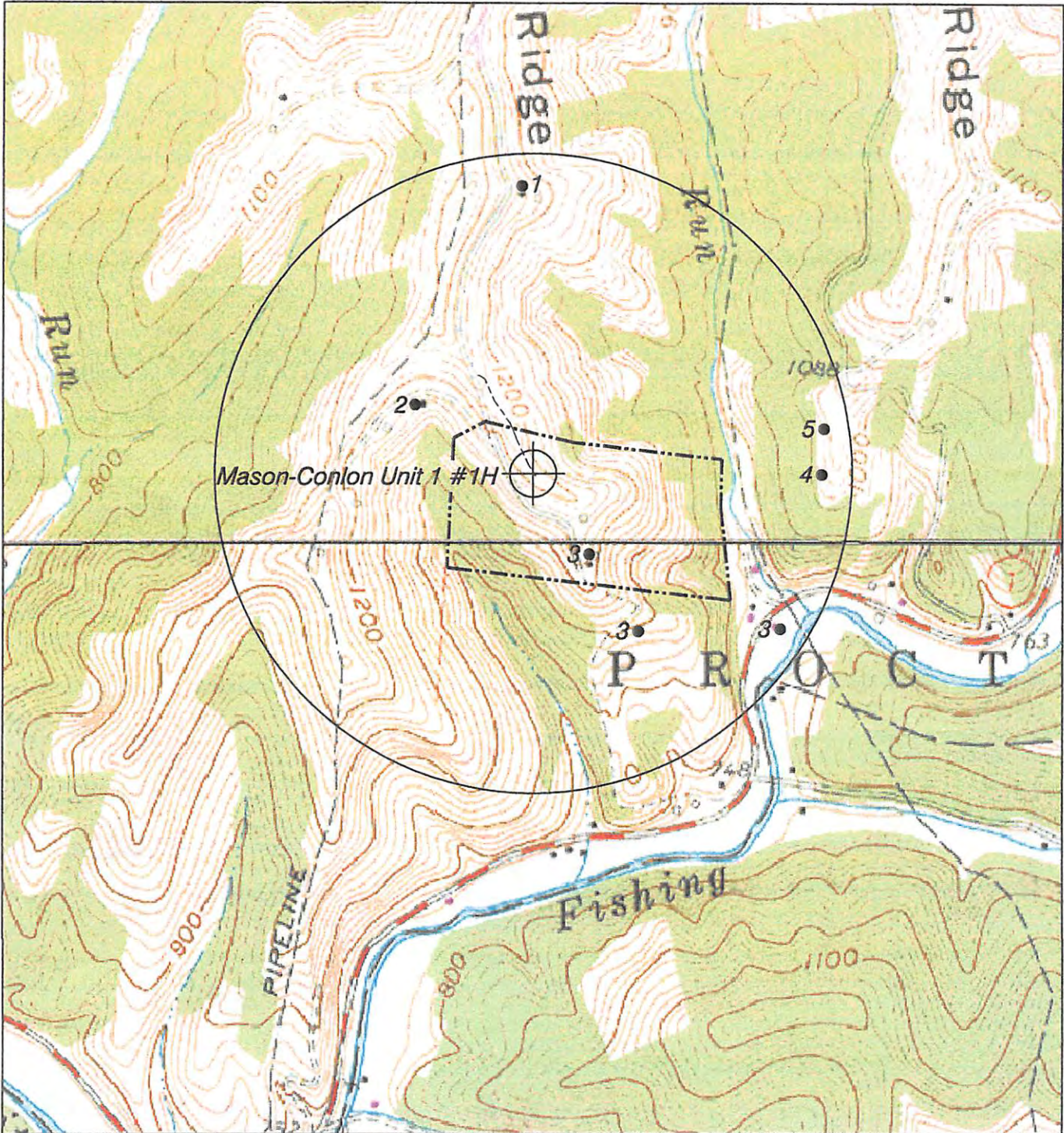

NORTH

Dm 4
017-13

Received
Office of Oil & Gas

HUPP Surveying & Mapping

P.O. BOX 647 GRANTSVILLE, WV 26147
PH: (304) 354-7035 E-MAIL: hupp@frontiernet.net

1" = 1000'
Wileyville Quad

Stone Energy Corporation
P.O. Box 52807 | 9 2013
Lafayette, LA 70508