

PLAT NOTES

- The drawing shown hereon is from the original drilling permit plat dated 4/4/2011.
- This plat has been updated to show current surface ownership and as-drilled Latitude & Longitude.
- Latitude & Longitude shown was measured by DGPS - Sub-Meter Mapping Grade (NAD 1927)

Well Coordinates  
 UTM (NAD 83), Meters  
 N - 4,373,309  
 E - 525,820

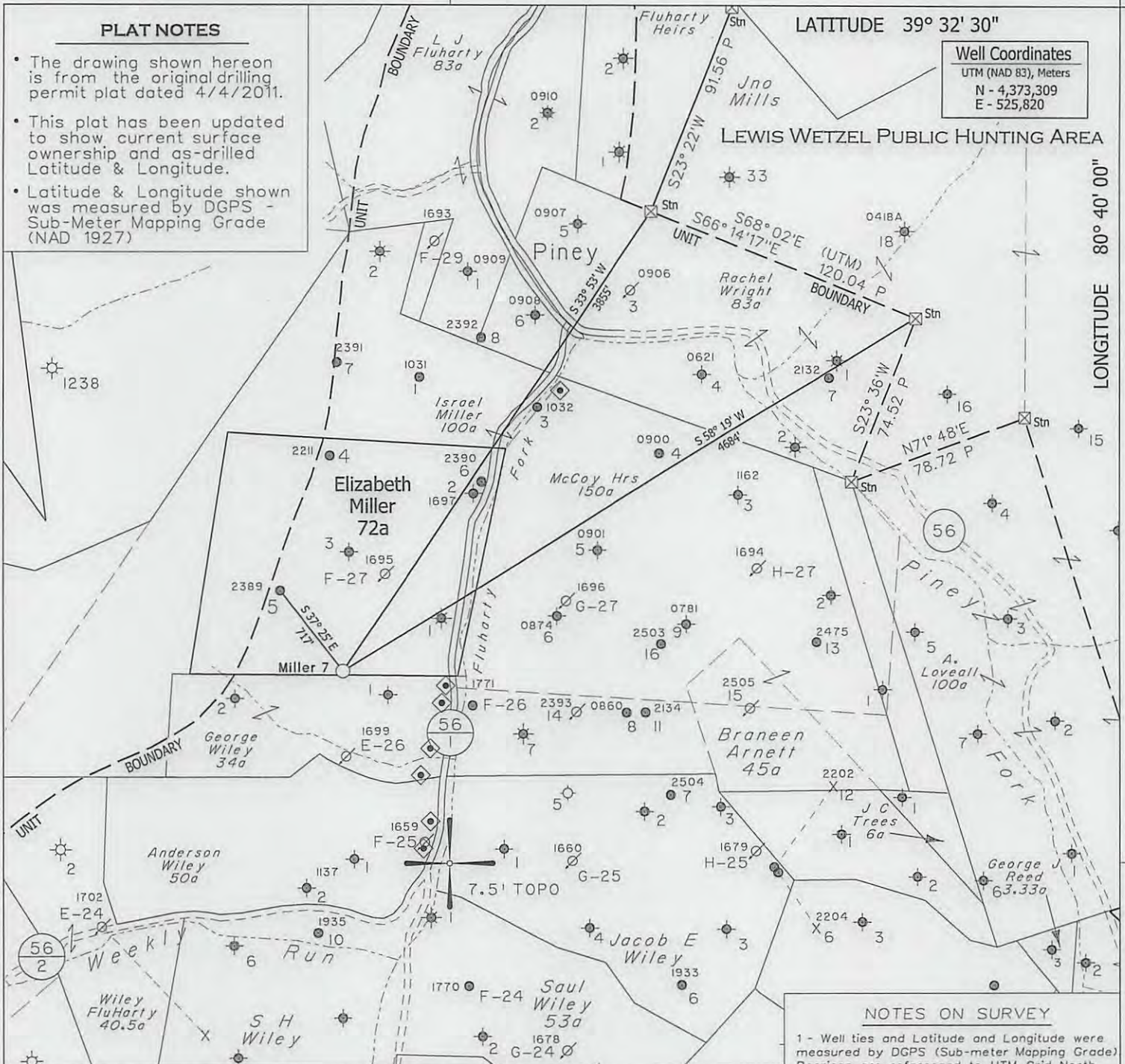

NOTES ON SURVEY

- 1 - Well ties and Latitude and Longitude were measured by DGPS (Sub-meter Mapping Grade) Bearings are referenced to UTM Grid North (Zone 17 North - NAD 1927).
- 2 - Surface owners and adjoiners information obtained from the Wetzel County Assessor's tax records.

◆ - DENOTES A POSSIBLE WATER SUPPLY SOURCE LOCATED FROM CIRCA 2003 AERIAL PHOTOGRAPHY - NOT BY SURVEY. OTHER SOURCES MAY BE PRESENT.  
 + DENOTES LOCATION OF WELL ON UNITED STATES TOPOGRAPHIC MAPS.

FILE NO. 1045-39  
 MAP NO. N S E W  
 SCALE 1" = 1000'  
 MINIMUM DEGREE OF ACCURACY Sub-Meter  
 PROVEN SOURCE OF ELEVATION DGPS Survey (Sub-Meter Mapping Grade)

I THE UNDERSIGNED, HEREBY CERTIFY THAT THIS PLAT IS CORRECT TO THE BEST OF MY KNOWLEDGE AND BELIEF AND SHOWS ALL THE INFORMATION REQUIRED BY LAW AND THE REGULATIONS ISSUED AND PRESCRIBED BY THE DEPARTMENT OF MINES.

(SIGNED) *Timothy P. Roush*  
 TIMOTHY P. ROUSH PS 793



WEST VIRGINIA  
 Division of Environmental Protection  
 Office of Oil and Gas  
 601 57th Street  
 Charleston, West Virginia 25301



DATE July 9, 2013  
 FARM Elizabeth Miller No. 7  
 API WELL NO. 47-103-02654 S

WELL TYPE: OIL \_\_\_ GAS \_\_\_ LIQUID INJECTION  WASTE DISPOSAL \_\_\_  
 (IF "GAS") PRODUCTION \_\_\_ STORAGE \_\_\_ DEEP \_\_\_ SHALLOW \_\_\_  
 LOCATION: ELEVATION 1105' WATERSHED Fluharty Fork of Piney Fork  
 DISTRICT Green COUNTY Wetzel  
 QUADRANGLE Pine Grove 7.5'  
 SURFACE OWNER Patsy Hall, et al. ACREAGE 31.474 Ac.  
 OIL & GAS ROYALTY OWNER HG Energy LLC., et al. LEASE ACREAGE 73 Ac  
 LEASE NO. 26804-50  
 PROPOSED WORK: DRILL \_\_\_ CONVERT  DRILL DEEPER \_\_\_ REDRILL \_\_\_ FRACTURE OR  
 STIMULATE \_\_\_ PLUG OFF OLD FORMATION \_\_\_ PERFORATE NEW  
 FORMATION \_\_\_ OTHER PHYSICAL CHANGE IN WELL (SPECIFY) Convert well to liquid injection  
 PLUG AND ABANDON \_\_\_ CLEAN OUT AND REPLUG \_\_\_  
 TARGET FORMATION Gordon ESTIMATED DEPTH 3,080'  
 WELL OPERATOR HG Energy LLC. DESIGNATED AGENT Mike Kirsch  
 ADDRESS 5260 Dupont Road ADDRESS 5260 Dupont Road  
 Parkersburg, WV 26101 Parkersburg, WV 26101

08/30/2013

SUBJECT WELL  
Elizabeth Miller No.7  
47-103-2654

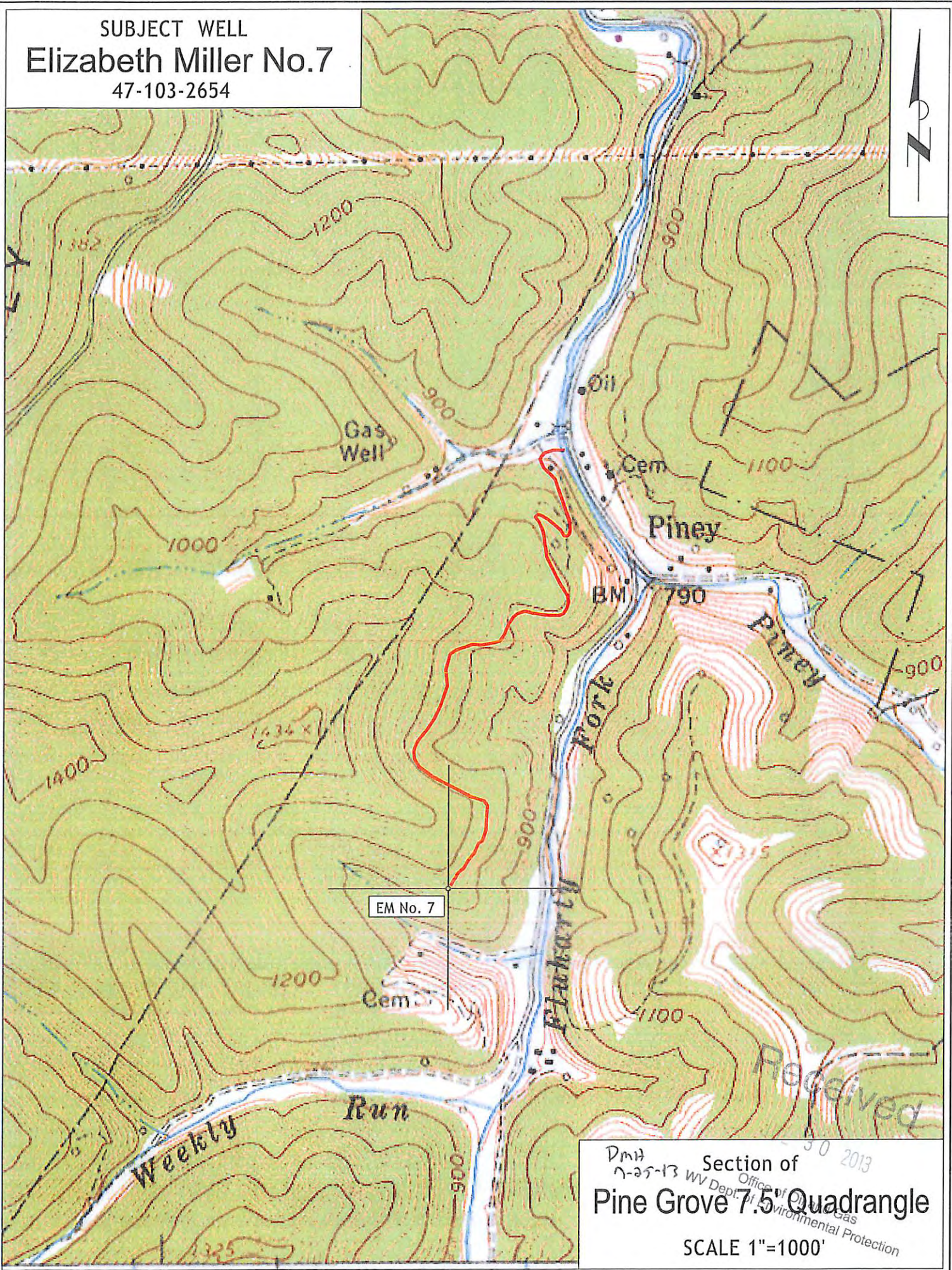

DMH  
7-25-13  
Section of  
Pine Grove 7.5 Quadrangle  
Office of Oil and Gas  
Dept. of Environmental Protection  
SCALE 1"=1000'