

Longitude = 80° 42' 04.6"

9,760'

UTM Coordinates

NAD 1983 (m.)

N - 4,371,758 m.

E - 525,701 m.

LATITUDE 39° 30' 00"

LONGITUDE 80° 40' 00"

Latitude = 39° 29' 41.9"

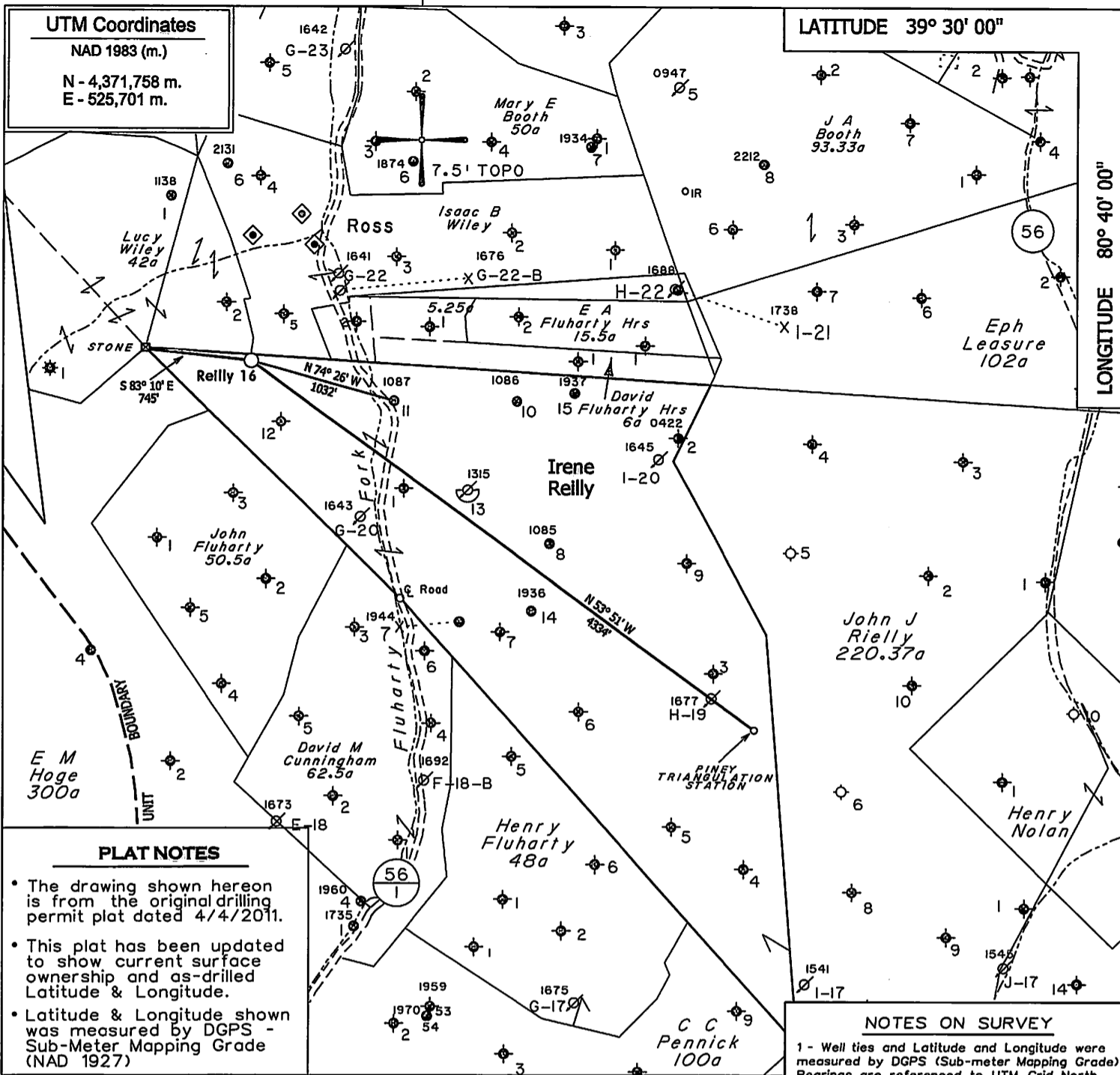

PLAT NOTES

- The drawing shown hereon is from the original drilling permit plat dated 4/4/2011.
- This plat has been updated to show current surface ownership and as-drilled Latitude & Longitude.
- Latitude & Longitude shown was measured by DGPS - Sub-Meter Mapping Grade (NAD 1927)

NOTES ON SURVEY

- 1 - Well ties and Latitude and Longitude were measured by DGPS (Sub-meter Mapping Grade) Bearings are referenced to UTM Grid North (Zone 17 North - NAD 1927).
- 2 - Surface owners and adjoiners information obtained from the Tyler County Assessor's tax records.

◆ - DENOTES A POSSIBLE WATER SUPPLY SOURCE LOCATED FROM CIRCA 2003 AERIAL PHOTOGRAPHY - NOT BY SURVEY. OTHER SOURCES MAY BE PRESENT.

⊕ - DENOTES LOCATION OF WELL ON UNITED STATES TOPOGRAPHIC MAPS.

FILE NO. 1046-08
 MAP NO. _____ N _____ S _____ E _____ W _____
 SCALE 1" = 1000'
 MINIMUM DEGREE OF ACCURACY Sub-Meter
 PROVEN SOURCE OF ELEVATION DGPS Survey
 (Sub-Meter Mapping Grade)

I THE UNDERSIGNED, HEREBY CERTIFY THAT THIS PLAT IS CORRECT TO THE BEST OF MY KNOWLEDGE AND BELIEF AND SHOWS ALL THE INFORMATION REQUIRED BY LAW AND THE REGULATIONS ISSUED AND PRESCRIBED BY THE DEPARTMENT OF MINES.

(SIGNED) 
 TIMOTHY P. ROUSH PS 793

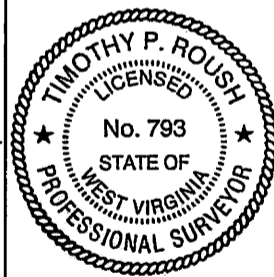

WEST VIRGINIA
 Division of Environmental Protection
 Office of Oil and Gas
 601 57th Street
 Charleston, West Virginia 25301



DATE July 30, 2013
 FARM Irene Reilly No.16
 API WELL NO. 47-103-02655S

WELL TYPE: OIL ___ GAS ___ LIQUID INJECTION WASTE DISPOSAL ___
 (IF "GAS") PRODUCTION ___ STORAGE ___ DEEP ___ SHALLOW ___
 LOCATION: ELEVATION 1117' WATERSHED Fluharty Fork
 DISTRICT Green COUNTY Wetzel
 QUADRANGLE Centerpoint 7.5'
 SURFACE OWNER W.Va. Public Lands Corp. ACREAGE 190.35 Ac.
 OIL & GAS ROYALTY OWNER HG Energy LLC., et al. LEASE ACREAGE 191 Ac.
 LEASE NO. 15634-50
 PROPOSED WORK: DRILL ___ CONVERT ___ DRILL DEEPER ___ REDRILL ___ FRACTURE OR
 STIMULATE ___ PLUG OFF OLD FORMATION ___ PERFORATE NEW
 FORMATION ___ OTHER PHYSICAL CHANGE IN WELL (SPECIFY) Convert to Liquid Injection

PLUG AND ABANDON ___ CLEAN OUT AND REPLUG ___
 TARGET FORMATION Gordon ESTIMATED DEPTH 3170'
 WELL OPERATOR HG Energy LLC. DESIGNATED AGENT Mike Kirsch
 ADDRESS 5260 Dupont Road ADDRESS 5260 Dupont Road
 Parkersburg, WV 26101 Parkersburg, WV 26101

11/08/2013

FORM IV-6

10302655

SUBJECT WELL
Irene Reilly No.16
47-103-2655

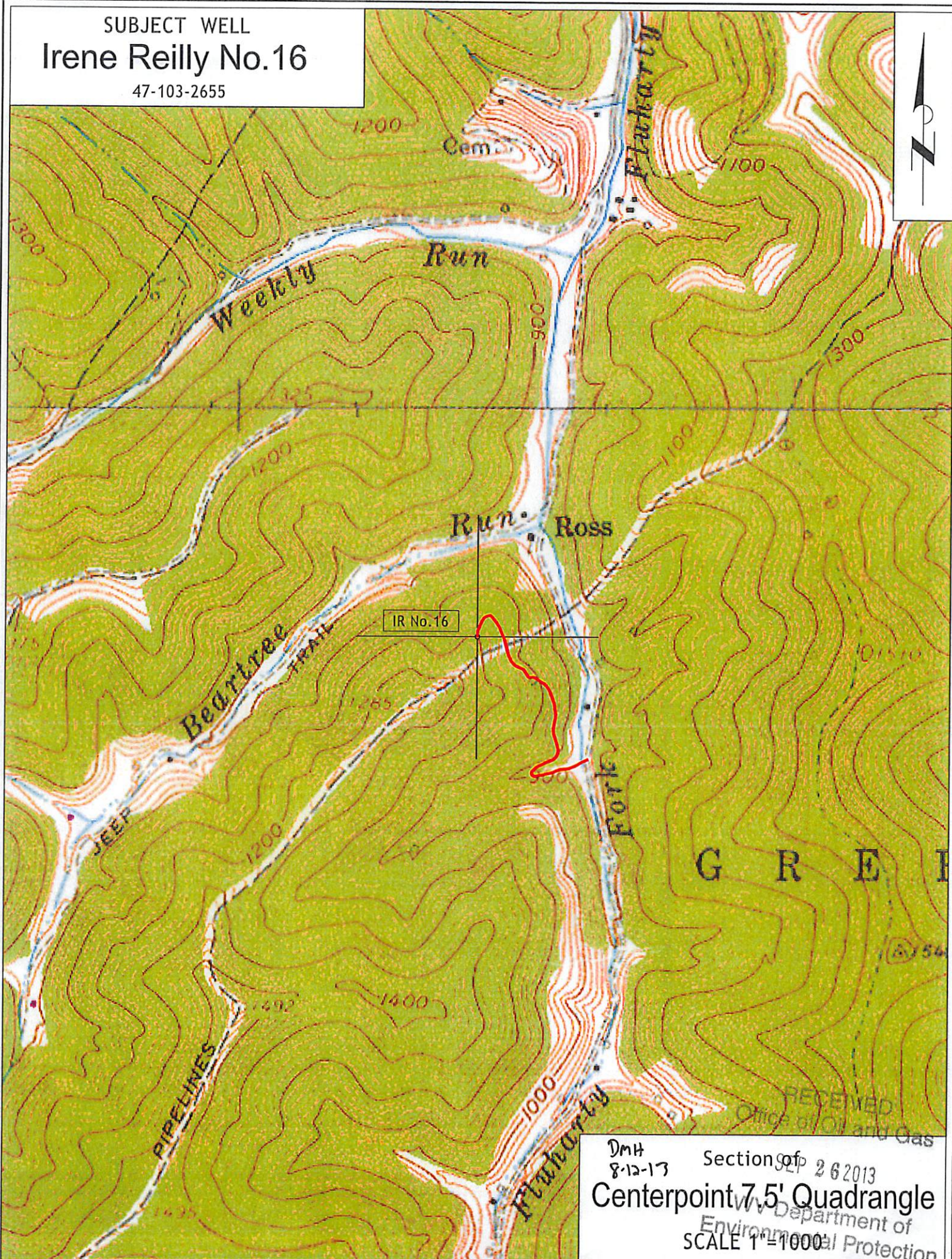

G R E E N

RECEIVED
Office of Oil and Gas

DmH
8-12-13
Section of 262013
Centerpoint 7.5' Quadrangle
Department of
Environmental Protection
SCALE 1"=1000'