

WV 511406
EQT Production Company
1003.75 Acre Lease

LATITUDE 39 - 35 - 00

Notes:
 WV 511406 coordinates are
 N: 388,038 Lat: 39.56063
 E: 1,700,995 Long: 80.56036
 UTM: N: 4,379,085 E: 537,767
 WV 511406 Bottom Hole coordinates are
 N: 384,397 Lat: 39.55068
 E: 1,702,541 Long: 80.55473
 UTM: N: 4,377,984 E: 538,257
 West Virginia Coordinate System of 1927 (North Zone) based upon Differential GPS Measurements.
 Plat orientation, corner and well ties are based upon the grid north meridian.
 Well location references are based upon the grid north meridian.
 UTM coordinates are NAD 83, Zone 17, Meters.

LONGITUDE 80 - 32 - 30
 8280'

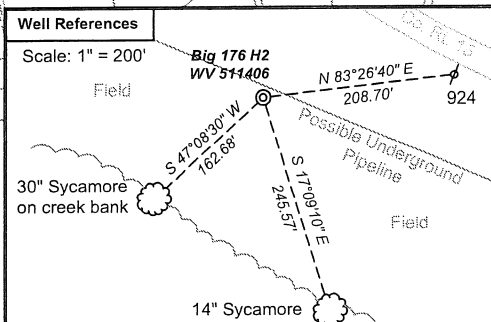
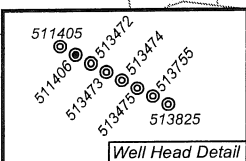
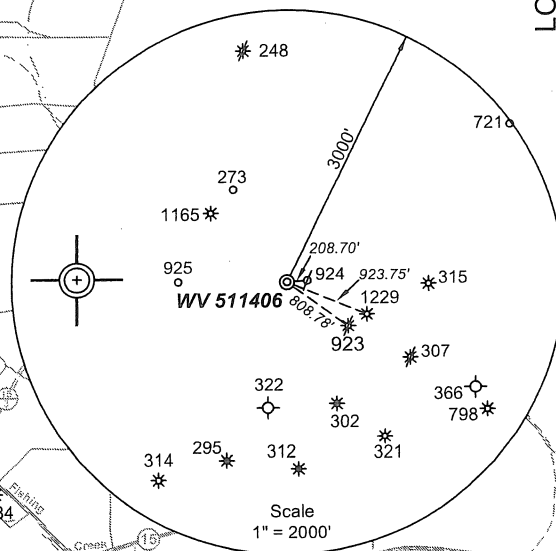
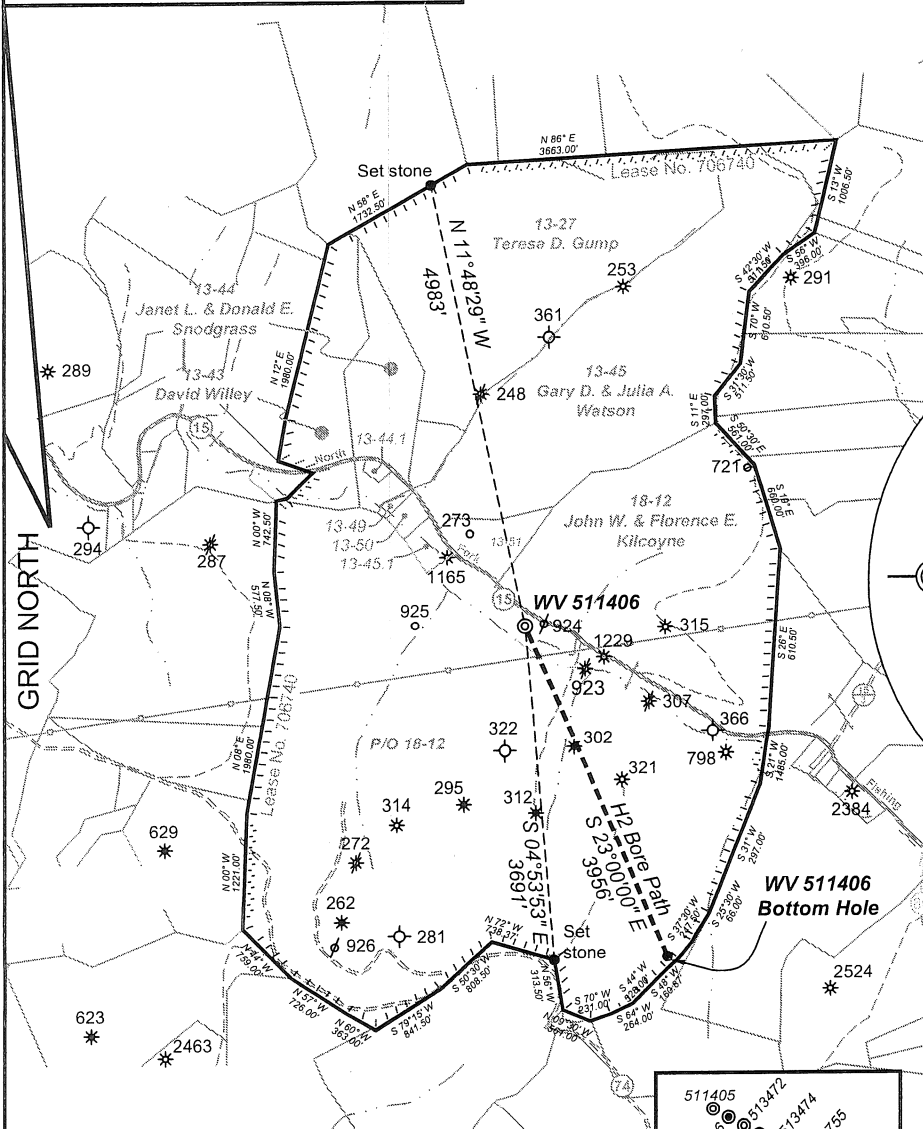

⊙ Proposed Gas Well
 — Surface Tract Lines
 - - - Lease Boundary

(⊙) Denotes Location of Well on United States Topographic Maps



I, the undersigned, hereby certify that this plat is correct to the best of my knowledge and belief and shows all the information required by law and the regulations issued and prescribed by the Department of Environmental Protection.

Ben R. Singleton
 P.S. 2092



FILE NO: 145-34-G-10 EQT - 4
 DRAWING NO: 14534G10 H2 plat.dwg
 SCALE: 1" = 2000'
 MINIMUM DEGREE OF ACCURACY: 1:2500
 PROVEN SOURCE OF ELEVATION: NGS CORS Station

STATE OF WEST VIRGINIA
 DEPARTMENT OF ENVIRONMENTAL PROTECTION
OIL AND GAS DIVISION

DATE: January 23 20 12
 OPERATOR'S WELL NO. WV 511406
 API WELL NO
 47 - 103 - 02672
 STATE COUNTY PERMIT

WELL TYPE: OIL GAS LIQUID INJECTION WASTE DISPOSAL
 (IF GAS) PRODUCTION: STORAGE DEEP SHALLOW
 LOCATION: ELEVATION: 857' WATERSHED North Fork of Fishing Creek QUADRANGLE: Big Run
 DISTRICT: Grant COUNTY: Wetzel
 SURFACE OWNER: John W. and Florence E. Kilcoyne ACREAGE: 604.56
 OIL AND GAS ROYALTY OWNER: EQT Production Company, Inc. LEASE NO: 706740 ACREAGE: 1003.75
 PROPOSED WORK: DRILL CONVERT DRILL DEEPER FRACTURE OR STIMULATE PLUG OFF OLD FORMATION
 PERFORATE NEW FORMATION OTHER PHYSICAL CHANGE IN WELL (SPECIFY)
 PLUG AND ABANDON CLEAN OUT AND REPLUG TARGET FORMATION: Onondaga ESTIMATED DEPTH: TVD=7100', MD=12,100'

WELL OPERATOR: EQT Production Company DESIGNATED AGENT: Rex C. Ray
 ADDRESS: 1710 Pennsylvania Avenue ADDRESS: 1710 Pennsylvania Avenue
 Charleston, WV 25302 Charleston, WV 25302

Topo Quad: Big Run 7.5' Scale: 1" = 2000'

County: Wetzel Date: April 6, 2011

District: Grant Project No: 145-34-G-10

Water

WV 511405 Big 176 H1

Topo

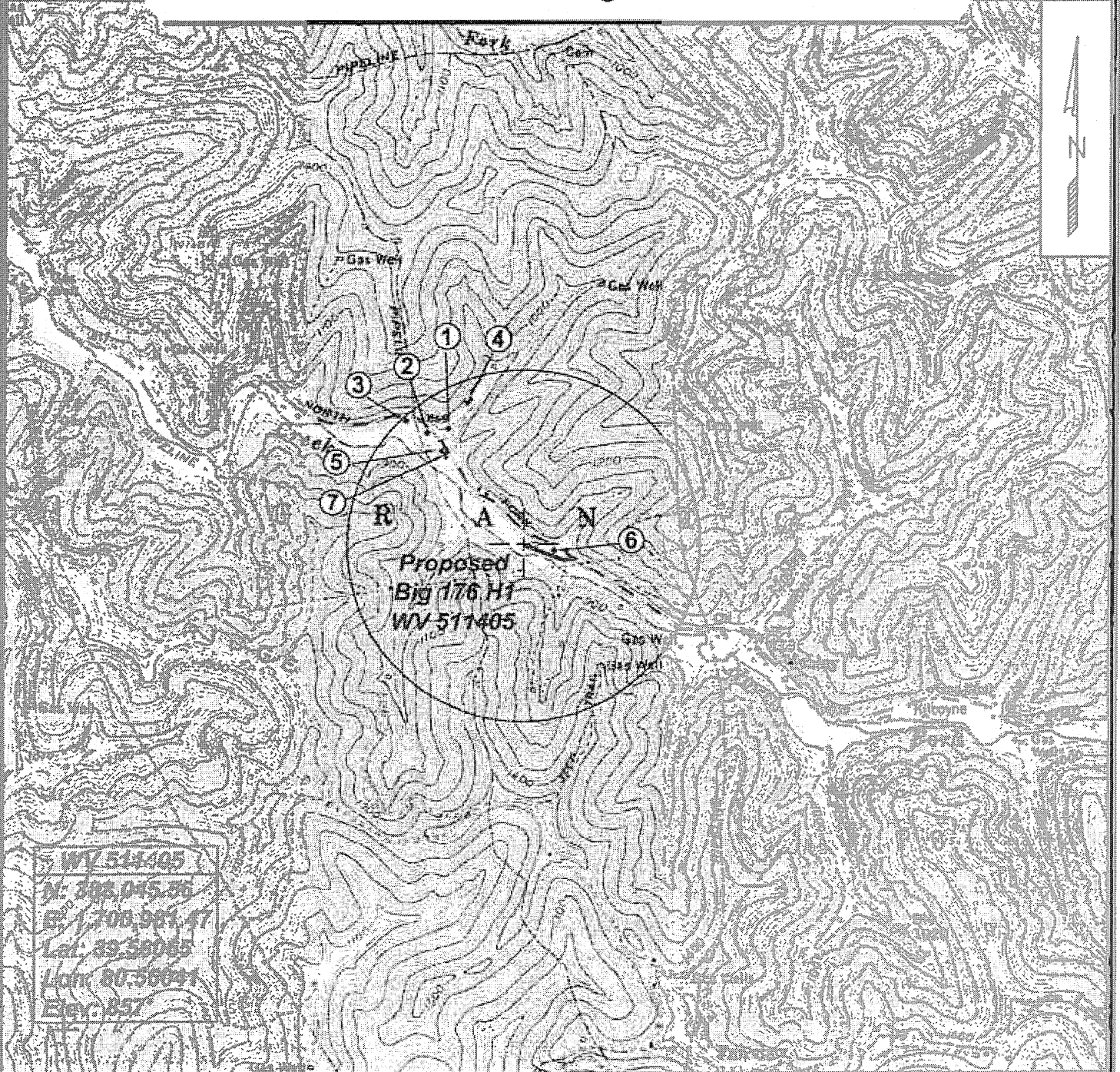

WV 511405
N: 388,045.56
E: 1,700,981.47
Lot: 39,560.85
Acres: 80,560.41
Elev: 857



SURVEYING AND MAPPING SERVICES PERFORMED BY:
ALLEGHENY SURVEYS, INC.
1-800-482-8606
P.O. BOX 438
BIRCH RIVER, WV 26610
PH: (304) 649-8606
FAX: (304) 649-8606

PREPARED FOR:
EQT Production Co. Inc.
1710 Pennsylvania Ave.
Charleston, WV 25302