

Notes:
 WV 513925 coordinates are:
 N: 385,128 Lat: 39.552217
 E: 1,688,202 Long: -80.605604
 UTM N: 4,378,134 E: 533,884
 WV 513925 Landing Point coordinates are:
 N: 385,785 Lat: 39.554060
 E: 1,689,426 Long: -80.601294
 UTM N: 4,378,340 E: 534,253
 WV 513925 Bottom Hole coordinates are:
 N: 390,876 Lat: 39.567982
 E: 1,687,772 Long: -80.607383
 UTM N: 4,379,883 E: 533,724
 West Virginia Coordinate System of 1927 (North Zone) based upon Differential GPS Measurements.
 Geographic coordinates are WGS 84.
 UTM Coordinates are NAD 83, Zone 17, Meters.
 Plat orientation, corner and well ties are based upon the grid north meridian.
 Well location references are based upon the grid north meridian.

- ⊙ 513504
 - ⊙ 513505
 - ⊙ 513506
 - ⊙ 513507
 - ⊙ 513508
 - ⊙ 513923
 - ⊙ 513924
 - ⊙ 513925
 - ⊙ 513927
 - ⊙ 513928
 - ⊙ 513930
- Well Detail

⊙ Proposed Gas Well
 ● Located Corner, as noted
 - - - Surface Tract Lines
 — Lease Boundary

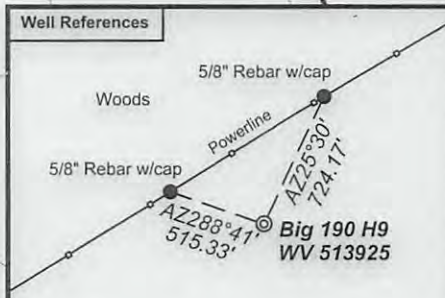

(⊙) Denotes Location of Well on United States Topographic Maps



I, the undersigned, hereby certify that this plat is correct to the best of my knowledge and belief and shows all the information required by law and the regulations issued and prescribed by the Department of Environmental Protection.

Ben R. Singleton
 P.S. 2092



STATE OF WEST VIRGINIA
 DEPARTMENT OF ENVIRONMENTAL PROTECTION
 OIL AND GAS DIVISION

FILE NO: 196-34-G-10
 DRAWING NO: 196-10 Big 190 H9 Plat.dwg
 SCALE: 1" = 1000'
 MINIMUM DEGREE OF ACCURACY: 1:2500
 PROVEN SOURCE OF ELEVATION: NGS CORS Station

DATE: October 23 20 13
 OPERATOR'S WELL NO. WV 513925
 API WELL NO. 47 - 103 - 02734
 STATE COUNTY PERMIT

WELL TYPE: OIL GAS LIQUID INJECTION WASTE DISPOSAL
 (IF GAS) PRODUCTION: STORAGE DEEP SHALLOW
 LOCATION: ELEVATION: 1473.5' (As-built) WATERSHED Upper Run and North Fork QUADRANGLE: Big Run
 DISTRICT: Grant COUNTY: Wetzel
 SURFACE OWNER: Coastal Forest Resources Co. f/k/a Coastal Lumber Company ACREAGE: 1,636.5
 ROYALTY OWNER: Mills-Wetzel Land, Inc., Piney Holdings Inc. et. al., Barbara Ann Roche et. al., James Douglas White et. al. LEASE NO: 988530, 988625, 993291, 300710 ACREAGE: 659, 87.5, 74.5, 103.3
 PROPOSED WORK: DRILL CONVERT DRILL DEEPER FRACTURE OR STIMULATE PLUG OFF OLD FORMATION
 PERFORATE NEW FORMATION OTHER PHYSICAL CHANGE IN WELL (SPECIFY)
 PLUG AND ABANDON CLEAN OUT AND REPLUG TARGET FORMATION: Marcellus ESTIMATED DEPTH: TVD=7,800 MD=15,550

WELL OPERATOR: EQT Production Company DESIGNATED AGENT: Rex C. Ray
 ADDRESS: 115 Professional Place P.O. Box 280 ADDRESS: 115 Professional Place P.O. Box 280
 Bridgeport, WV 26330 Bridgeport, WV 26330

01/03/2014