

BOWYERS #8H

BOWYERS #8H
STATE PLANE
COORDINATES
NORTH ZONE
(N) 429480
(E) 1621650

BOWYERS #8H
L & L DECIMAL
39.67140
80.84414

BOWYERS #8H
UTM (NAD 83)
4391307
513383

TIES TO WELLS AND CORNERS ARE
BASED ON STATE PLANE GRID NORTH W/2
NORTH ZONE NAD '27.
LEASE BOUNDARY SHOWN HEREON TAKEN
FROM DEED BOOK 419 AT PAGE 568 AND
INFORMATION PROVIDED BY STONE ENERGY.
SURFACE OWNER AND ADJOINER
INFORMATION TAKEN FROM THE ASSESSOR
AND COUNTY CLERK RECORDS OF WETZEL
COUNTY IN MARCH, 2011 AND INFORMATION
PROVIDED BY STONE ENERGY CORPORATION.
WELL LAT./LONG. ESTABLISHED BY SG-GPS

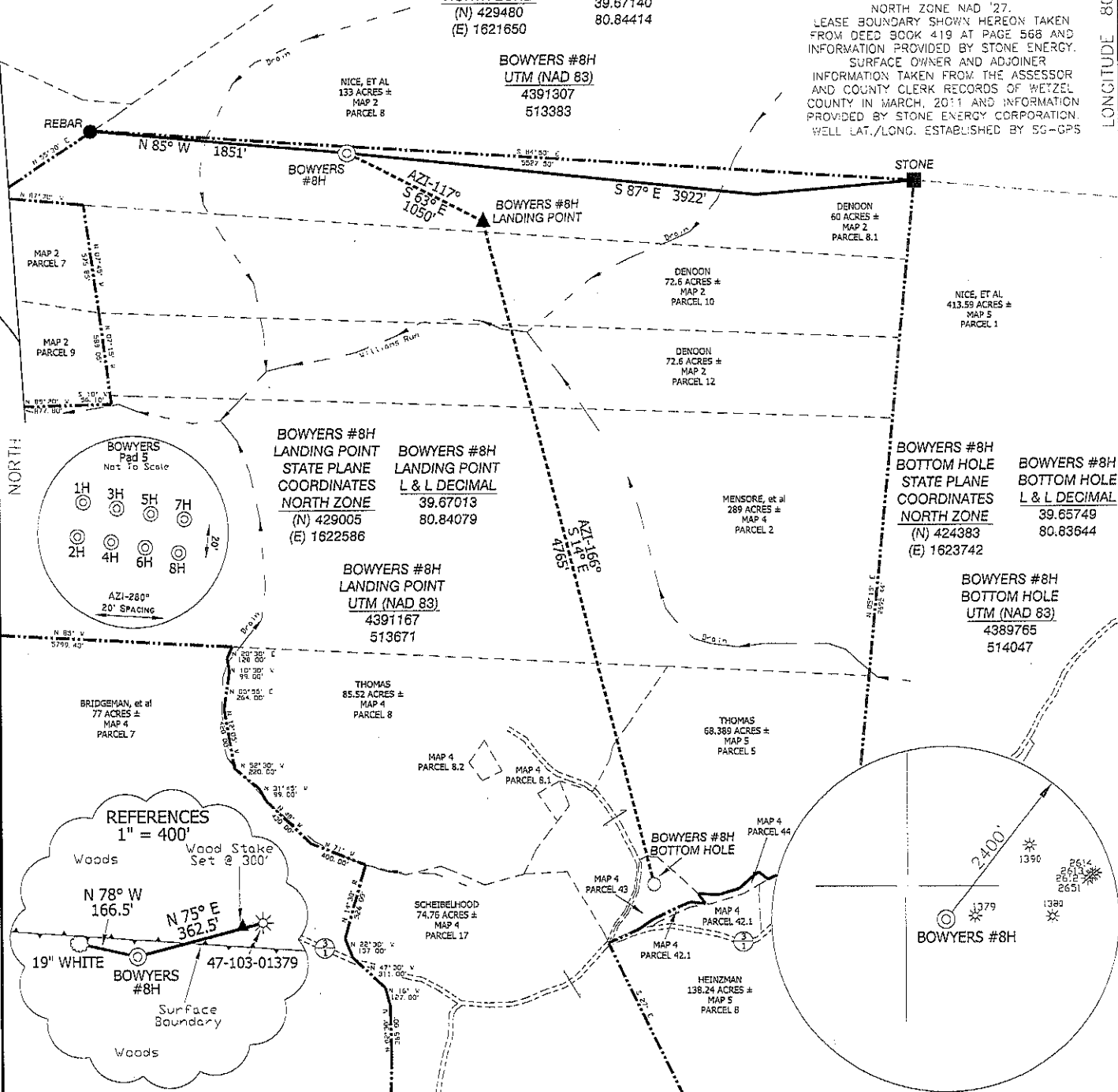

I, THE UNDERSIGNED, HEREBY CERTIFY THAT THIS PLAT IS CORRECT TO THE BEST OF MY KNOWLEDGE AND BELIEF AND SHOWS ALL THE INFORMATION REQUIRED BY LAW AND THE REGULATIONS ISSUED AND PRESCRIBED BY THE DIVISION OF ENVIRONMENTAL PROTECTION.

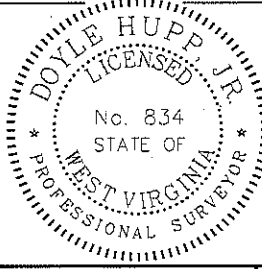

(+) DENOTES LOCATION OF WELL ON UNITED STATES TOPOGRAPHIC MAPS.
 DATE MARCH 1, 20 12
 OPERATORS WELL NO. BOWYERS #8H
 API WELL NO. 47-103-02773H6A
 STATE COUNTY PERMIT

P.S. 8.34
Doyle Hupp, Jr.
 HUPP Surveying & Mapping
 P.O. Box 647 Grantsville, WV 26147
 (304) 354-7035 EMAIL: hupp@frontiernet.net

MINIMUM DEGREE OF ACCURACY 1/2500 FILE NO. W2015 (BK 53-3)
 PROVEN SOURCE OF ELEVATION SG-GPS(OPUS) SCALE 1" = 1000'

STATE OF WEST VIRGINIA
 DIVISION OF ENVIRONMENTAL PROTECTION
 OFFICE OF OIL AND GAS

WELL TYPE: OIL GAS INJECTION WASTE DISPOSAL IF "GAS" PRODUCTION STORAGE DEEP SHALLOW

LOCATION: ELEVATION 1,190' WATERSHED WILLIAMS RUN
 DISTRICT MAGNOLIA COUNTY WETZEL QUADRANGLE NEW MARTINSVILLE 7.5'

SURFACE OWNER JANIE DENOON TRUST ACREAGE 60±
 ROYALTY OWNER DAVID BOWYERS, et al LEASE ACREAGE 648.11±

PROPOSED WORK: DRILL CONVERT DRILL DEEPER REDRILL FRACTURE OR STIMULATE PLUG OFF OLD FORMATION PERFORATE NEW FORMATION PLUG AND ABANDON CLEAN OUT AND REPLUG OTHER

PHYSICAL CHANGE IN WELL (SPECIFY) _____ TARGET FORMATION MARCELLUS
 ESTIMATED DEPTH TVD 6,420' MD 12,300'

WELL OPERATOR STONE ENERGY CORPORATION DESIGNATED AGENT TIM MCGREGOR
 ADDRESS P.O. BOX 52807 LAFAYETTE, LA 70508 ADDRESS 6000 HAMPTON CENTER SUITE B MORGANTOWN WV 26505

103-02713

Bowyers Well Pad (Wells #1H - 6H)
Well Site Safety Plan
Well Pad Location With Access Road

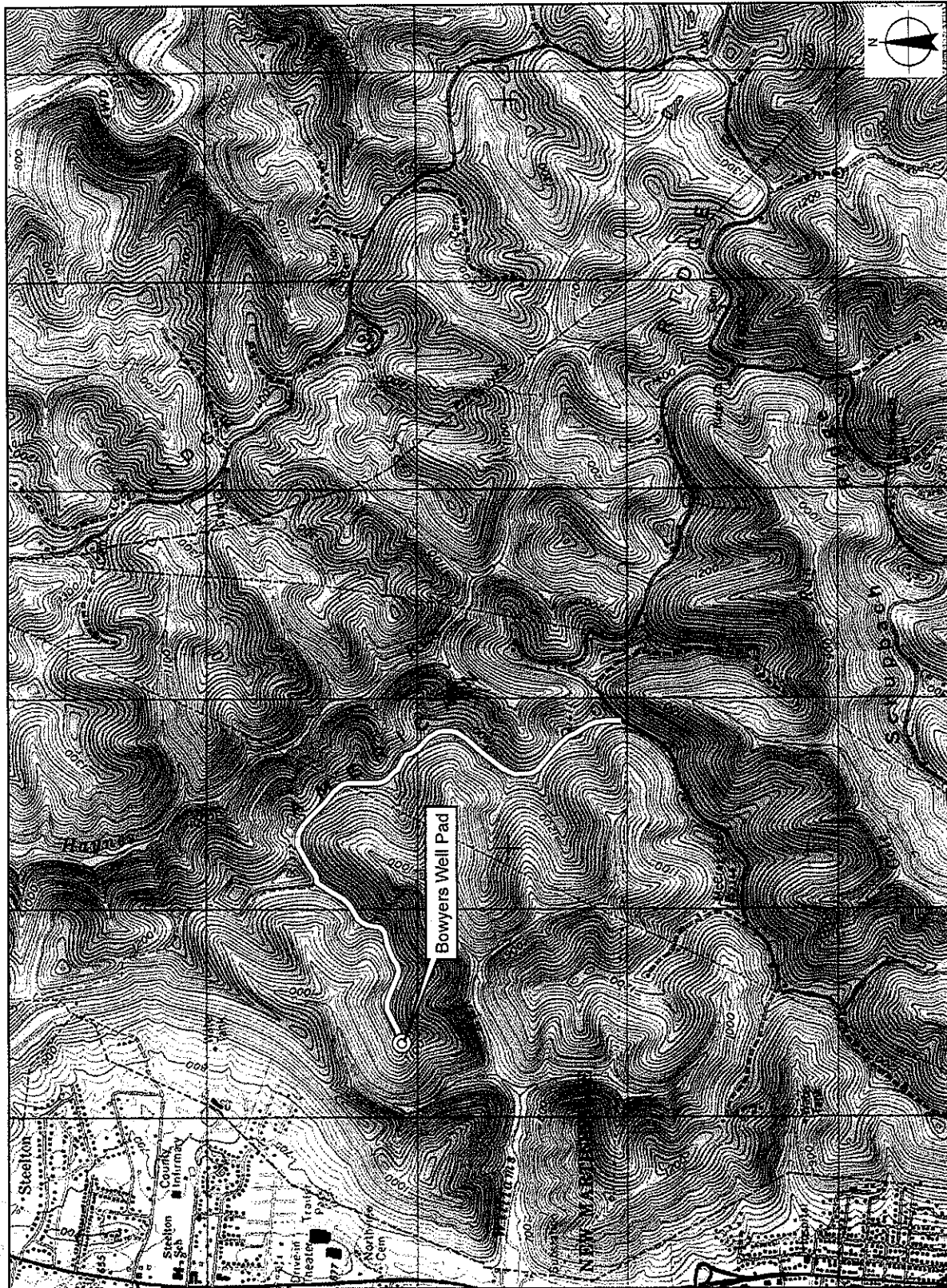

Base map: New Martinsville, WV USGS 7.5' topographic map
Date Printed: 11/9/2011

Stone Energy Corporation
6000 Hampton Center, Suite B
Morgantown, WV 26505
(304) 225-1600

