

ZMBG #4H (47-103-02784) REVISED

ZMBG #4H SURFACE HOLE

STATE PLANE COORDINATES
NORTH ZONE-NAD 27
(N) 418321
(E) 1628042

L & L DECIMAL
NAD 27
39.64102
80.82089

UTM (NAD 83)
ZONE 17
METERS
4387940
515387

ZMBG #4H LANDING POINT

STATE PLANE COORDINATES	L & L DECIMAL	UTM (NAD 83)
NORTH ZONE-NAD 27		ZONE 17
(N) 417735	39.63943	METERS
(E) 1628324	80.81982	515478



ZMBG #4H BOTTOM HOLE

STATE PLANE COORDINATES
NORTH ZONE-NAD 27
(N) 412361
(E) 1630637

L & L DECIMAL
NAD 27
39.62477
80.81133

UTM (NAD 83)
ZONE 17
METERS
4386137
516208

I, THE UNDERSIGNED, HEREBY CERTIFY THAT THIS PLAT IS CORRECT TO THE BEST OF MY KNOWLEDGE AND BELIEF AND SHOWS ALL THE INFORMATION REQUIRED BY LAW AND THE RULES ISSUED AND PRESCRIBED BY THE DEPARTMENT OF ENVIRONMENTAL PROTECTION.

P.S.
834

Doyle Hupp Jr.

HUPP Surveying & Mapping
P.O. Box 647 Grantsville, WV 26147
(304) 354-7055 EMAIL: hupp@frontiernet.net



(+) DENOTES LOCATION OF WELL ON UNITED STATES TOPOGRAPHIC MAPS

DATE NOVEMBER 18, 2013

OPERATORS WELL NO. ZMBG #4H

API WELL NO. 47-103-02785

STATE WV COUNTY WETZEL PERMIT MOD H6A

MINIMUM DEGREE OF ACCURACY 1/2500 FILE NO. W2068 (BK 49-B)

PROVEN SOURCE OF ELEVATION SG-GPS(OPUS) SCALE 1" = 1000'

STATE OF WEST VIRGINIA
DIVISION OF ENVIRONMENTAL PROTECTION
OFFICE OF OIL AND GAS

WELL TYPE	<input type="checkbox"/> OIL	<input checked="" type="checkbox"/> LIQUID GAS	<input type="checkbox"/> WASTE INJECTION	<input type="checkbox"/> DISPOSAL	<input type="checkbox"/> IF "GAS" PRODUCTION	<input checked="" type="checkbox"/> STORAGE	<input type="checkbox"/> DEEP	<input checked="" type="checkbox"/> SHALLOW							
LOCATION - ELEVATION	<u>1,340'</u>														
DISTRICT	<u>MAGNOLIA</u>		COUNTY	<u>WETZEL</u>		QUADRANGLE	<u>NEW MARTINSVILLE 7.5'</u>								
SURFACE OWNER	<u>LAWRENCE ZUMPETTA, et al</u>				ACREAGE	<u>79.47±</u>									
ROYALTY OWNER	<u>LAWRENCE ZUMPETTA, et al</u>				LEASE ACREAGE	<u>480.24±</u>									
PROPOSED WORK :	LEASE NO. _____														
DRILL	<input checked="" type="checkbox"/>	CONVERT	<input type="checkbox"/>	DRILL DEEPER	<input type="checkbox"/>	REDRILL	<input type="checkbox"/>	FRACTURE OR STIMULATE	<input checked="" type="checkbox"/>	PLUG OFF OLD FORMATION	<input type="checkbox"/>	CLEAN OUT AND REPLUG	<input type="checkbox"/>	OTHER	<input type="checkbox"/>
PHYSICAL CHANGE IN WELL (SPECIFY)	_____				TARGET FORMATION	<u>MARCELLUS</u>									
	_____				ESTIMATED DEPTH	<u>TWO 6,000' MD 13,200'</u>									

WELL OPERATOR STONE ENERGY CORPORATION DESIGNATED AGENT TIM MCGREGOR

ADDRESS P.O. BOX 52807 LAIYETTE, LA 70508 ADDRESS 6000 HAMPTON CENTER SUITE B, MONROE, LA 70001

03/07/2014

STONE ENERGY CORP. ZMBG #4H

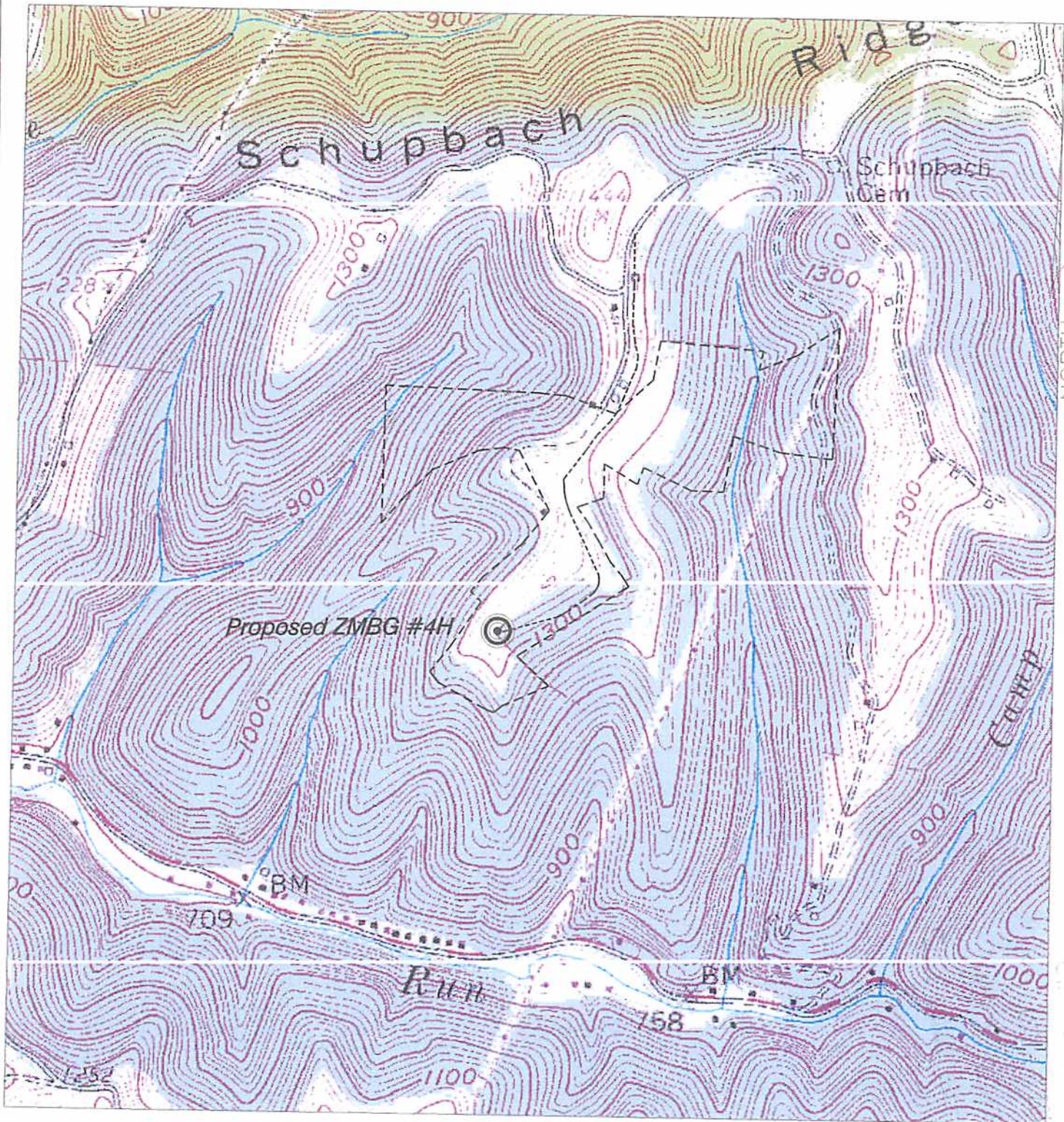

SCALE: 1-INCH = 1000-FEET



HUPP Surveying & Mapping

P.O. BOX 647 GRANTSVILLE, WV 26147
PH: (304)354-7035 E-MAIL: hupp@frontiernet.net

1" = 1000'

New Martinsville Quad

Stone Energy Corporation

PO Box 52807
Lafayette, LA 70508