

Longitude - 80° 38' 08.6" 3,020'

LATITUDE 39° 37' 30"

Bottom Hole - 80° 38' 01.3"

LONGITUDE 80° 37' 30"
LONGITUDE 80° 36' 52.4"
Latitude - 39° 36' 50.4"

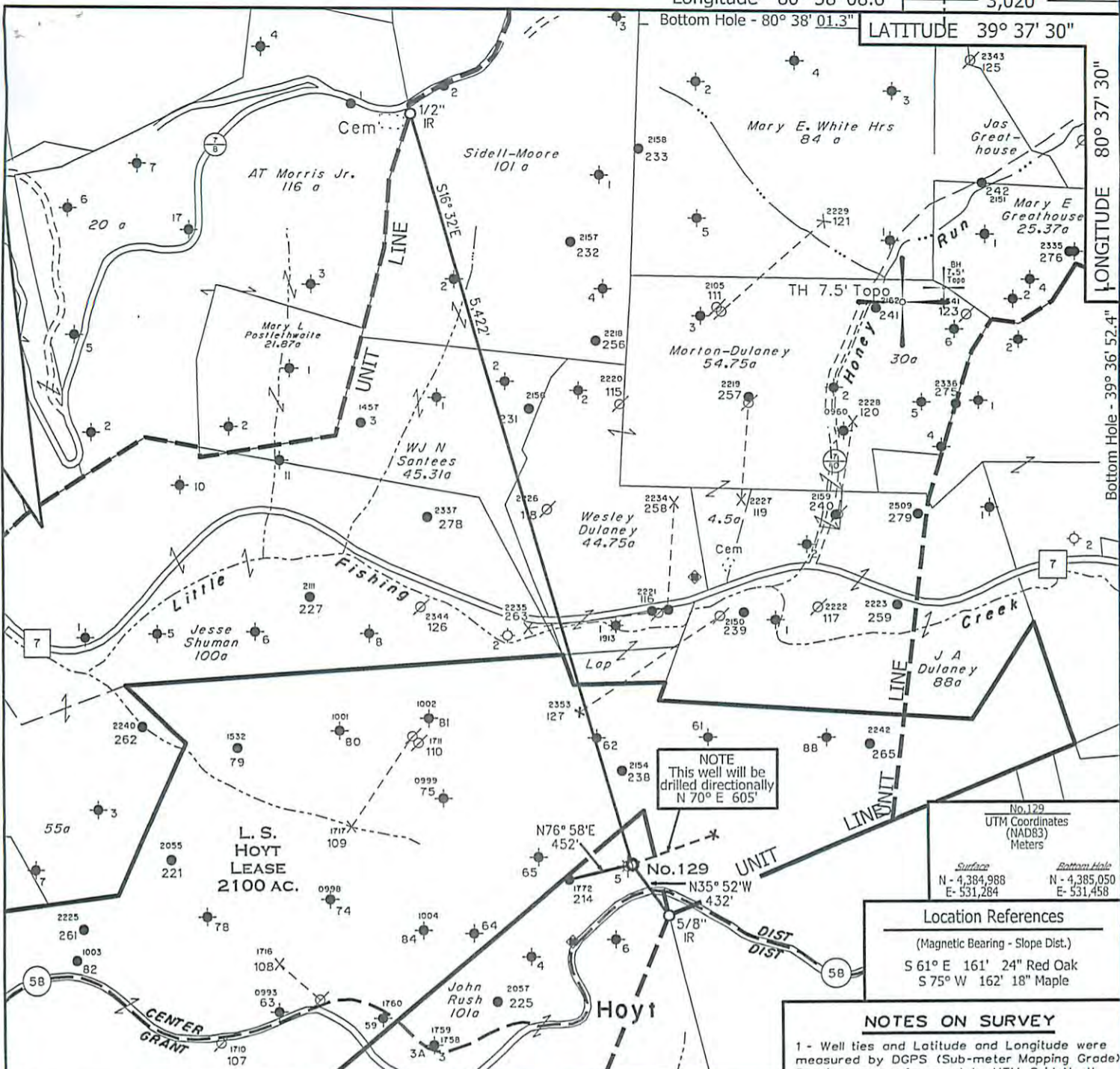

NOTE
This well will be drilled directionally
N 70° E 605'

No.129
UTM Coordinates
(NAD83)
Meters
Surface Bottom Hole
N - 4,384,988 N - 4,385,050
E - 531,284 E - 531,458

Location References

(Magnetic Bearing - Slope Dist.)
S 61° E 161' 24" Red Oak
S 75° W 162' 18" Maple

NOTES ON SURVEY

- 1 - Well ties and Latitude and Longitude were measured by DGPS (Sub-meter Mapping Grade) Bearings are referenced to UTM Grid North (Zone 17 North - NAD 1927).
- 2 - Surface owners and adjoiners information obtained from the Wetzel County Assessor's tax records.

- ◆ - DENOTES A POSSIBLE WATER SUPPLY SOURCE LOCATED FROM CIRCA 2003 AERIAL PHOTOGRAPHY - NOT BY SURVEY. OTHER SOURCES MAY BE PRESENT.
- - DENOTES LOCATION OF WELL ON UNITED STATES TOPOGRAPHIC MAPS.

FILE NO. 1046-43
MAP NO. N S E W
SCALE 1" = 1000'
MINIMUM DEGREE OF ACCURACY Sub-Meter
PROVEN SOURCE OF ELEVATION DGPS Survey (Sub-Meter Mapping Grade)

I THE UNDERSIGNED, HEREBY CERTIFY THAT THIS PLAT IS CORRECT TO THE BEST OF MY KNOWLEDGE AND BELIEF AND SHOWS ALL THE INFORMATION REQUIRED BY LAW AND THE REGULATIONS ISSUED AND PRESCRIBED BY THE DEPARTMENT OF MINES.

(SIGNED) *Timothy P. Roush*
TIMOTHY P. ROUSH PS 793

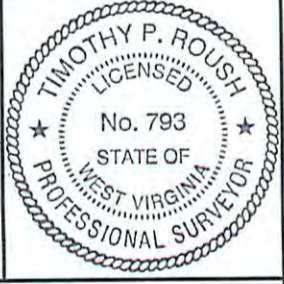

WEST VIRGINIA

Division of Environmental Protection
Office of Oil and Gas
601 57th Street
Charleston, West Virginia 25301



DATE August 24, 2012
FARM L.S. Hoyt No.129 Revised
API WELL NO. 47-103-026115R

WELL TYPE: OIL ___ GAS ___ LIQUID INJECTION WASTE DISPOSAL ___
(IF "GAS") PRODUCTION ___ STORAGE ___ DEEP ___ SHALLOW ___
LOCATION: ELEVATION 1439' WATERSHED Little Fishing Creek
DISTRICT Center COUNTY Wetzel
QUADRANGLE Pine Grove 7.5'

SURFACE OWNER Dallison Lumber, Inc. ACREAGE 2,099.3 ac.
OIL & GAS ROYALTY OWNER The Hoyt Foundation LEASE ACREAGE 2,100 ac.
LEASE NO. 99324-00

PROPOSED WORK: DRILL CONVERT ___ DRILL DEEPER ___ REDRILL ___ FRACTURE OR STIMULATE PLUG OFF OLD FORMATION ___ PERFORATE NEW FORMATION ___ OTHER PHYSICAL CHANGE IN WELL (SPECIFY) ___
Well will be drilled directionally N 70° E 605'

PLUG AND ABANDON ___ CLEAN OUT AND REPLUG ___ 3,725' MD
TARGET FORMATION Gordon ESTIMATED DEPTH 3,600' TVD

WELL OPERATOR HG Energy LLC. DESIGNATED AGENT Mike Kirsch
ADDRESS P. O. Box 5519 ADDRESS P. O. Box 5519
Vienna, W.Va. 26105 Vienna, W.Va. 26105

09/07/2012

F UTM 14-0

SUBJECT WELL
L.S. Hoyt No.129
Revised

31

1 680 000 FEET

103-02811

32 80°

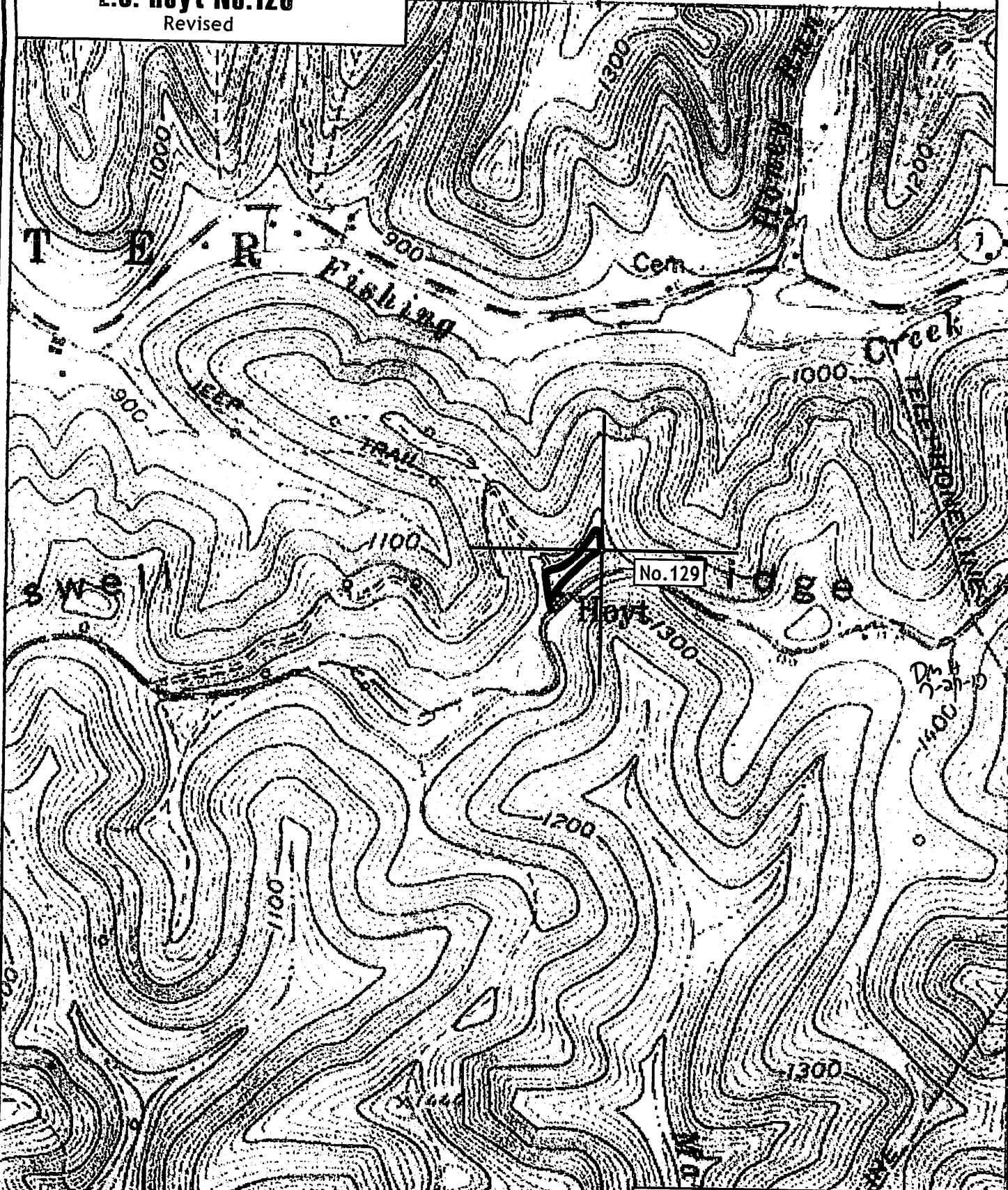

KNOS FORK 5.3 MI. T 4
12 MI. TO U.S. 360 E

430

Section of
Pine Grove 7.5' Quadrangle

SCALE 1"=1000'