

NOTES ON SURVEY

ALL WELLS AND CORNERS ARE BASED ON STATE PLANE GRID NORTH W/ NORTH ZONE NAD 83. CLASS BOUNDARY SHOWN HEREON TAKEN FROM FIELD BOOK 253 AT PAGE 42B AND INFORMATION PROVIDED BY STONE ENERGY CORPORATION. SURFACE OWNER AND ADJOINER INFORMATION TAKEN FROM THE ASSESSOR AND COUNTY CLERK RECORDS OF WETZEL COUNTY IN JUNE, 2012 AND INFORMATION PROVIDED BY STONE ENERGY CORPORATION. ALL LAT/LONG ESTABLISHED BY SG-GPS(OPUS)

MASON-CONLON UNIT 1 #4H

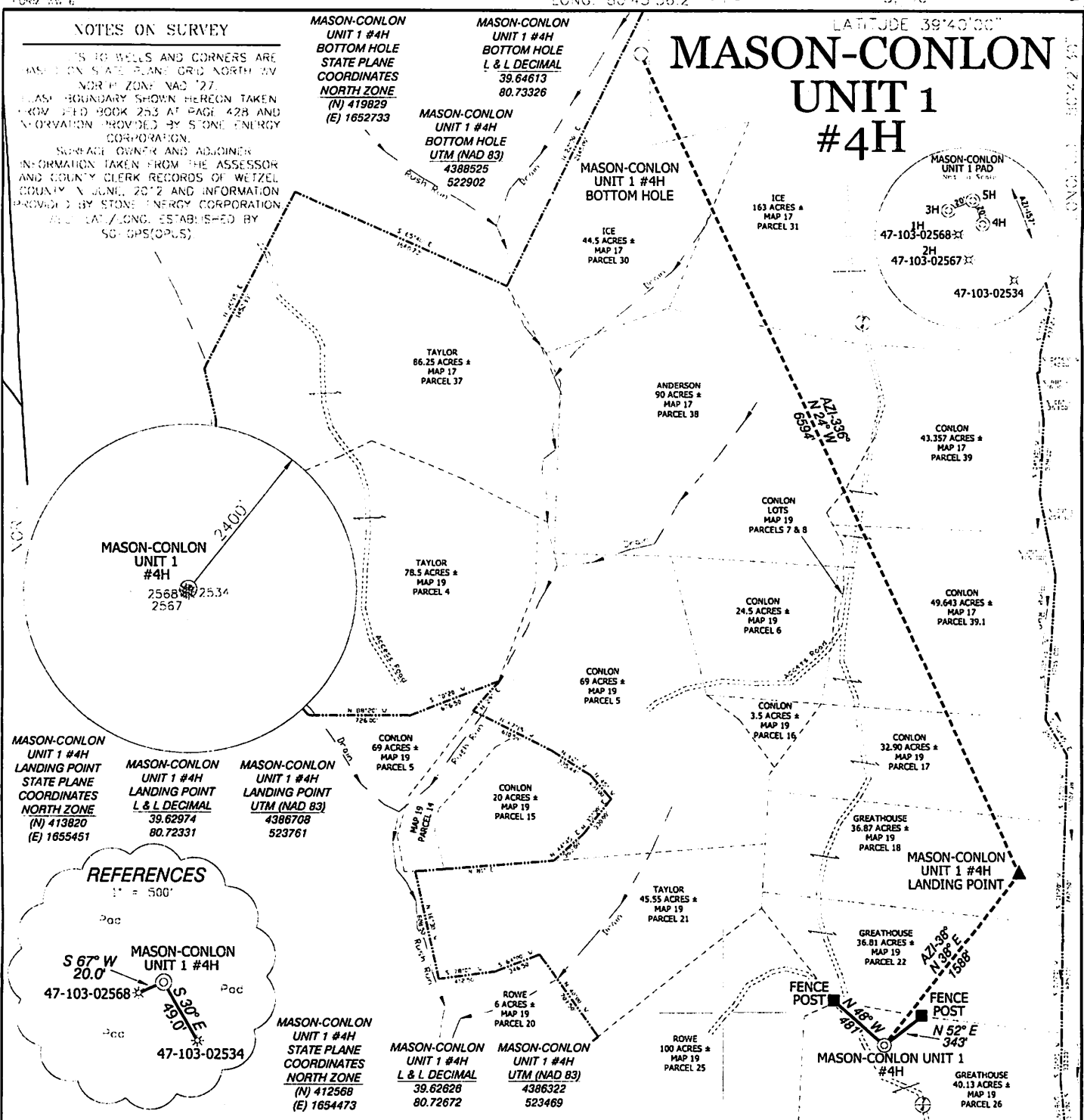

REFERENCES

1" = 500'

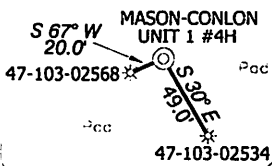

I, THE UNDERSIGNED, HEREBY CERTIFY THAT THIS PLAT IS CORRECT TO THE BEST OF MY KNOWLEDGE AND BELIEF AND SHOWS ALL THE INFORMATION REQUIRED BY LAW AND THE REGULATIONS ISSUED AND DESCRIBED BY THE DIVISION OF ENVIRONMENTAL PROTECTION

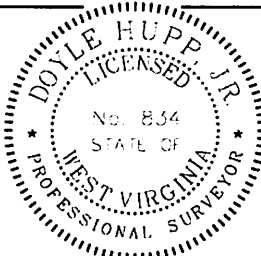

(+) DENOTES LOCATION OF WELL ON UNITED STATES TOPOGRAPHIC MAPS.
 DATE: JULY 28, 2012
 OPERATORS WELL NO. MASON-CONLON UNIT 1 #4H
 API WELL NO. 47-103-02568 HGA
 STATE COUNTY PERMIT

HUPP Surveying & Mapping
 P.O. Box 647 Grantsville, WV 26147
 (304) 354-7035 EMAIL hupp@frontiernet.net

MINIMUM DEGREE OF ACCURACY 1/2500 FILE NO. W0916 (BK 58-23)
 PROVA SOURCE OF ELEVATION SG-GPS (OPUS) SCALE 1" = 1000'

STATE OF WEST VIRGINIA DIVISION OF ENVIRONMENTAL PROTECTION OFFICE OF OIL AND GAS

WELL TYPE: LIQUID GAS INJECTION WASTE DISPOSAL IF "GAS" PRODUCTION STORAGE DEEP SHALLOW
 LOCATION: ELEVATION 1,202' WATERSHED PINE RUN OF LITTLE FISHING CREEK
 DISTRICT BROOKLYN COUNTY WETZEL QUADRANGLE WLEYVILLE ZONE
 SURFACE OWNER JAMES ARNOLD GREATHOUSE ACREAGE 40.13
 ROYALTY OWNER WELLS & GENELDA MASON, et al. LEASE ACREAGE 537.18
 PROPOSED WORK: CONVERT DRILL DEEPER REDRILL FRACTURE OR STIMULATE PLUG OR OTHER
 PHYSICAL CHANGE IN WELL (SPECIFY) TARGET FORMATION MARCELLUS ESTIMATED DEPTH 6,960' VD 7,450'

OPERATOR STONE ENERGY CORPORATION DESIGNATED AGENT JIM MOORE COR
 ADDRESS P.O. BOX 52807 LAFAYETTE, LA 70508 ADDRESS 6000 HAMILTON CENTER SOUTH MORGAN TOWN WV 26505