

EQT PRODUCTION COMPANY ROBINSON LEASE 1100 ACRES± WELL NO. WV 513537

LONGITUDE 80°32'30"
5,131'

WELL NO. WV 513537

LANDING POINT

RICHARD DALLISON ET AL
879.30 ACRES±

LEASE #104225

WELL NO. WV 513537
STATE PLANE COORDINATES
NORTH ZONE (NAD 27)

N. 376,105.8
E. 1,694,606.3

LAT=(N) 39.527578
LONG=(W) 80.582694

UTM (NAD'83)(METERS)
N. 4,375,417.6
E. 535,881.2

COASTAL LUMBER CO.
(COASTAL FOREST
RESOURCES CO.)
283.6 ACRES±
LEASE #190015
NORTH COUNTY RUN

LEASE #104225

LANDING POINT
WELL NO. WV 513537
STATE PLANE COORDINATES
NORTH ZONE (NAD 27)

N. 375,405.1
E. 1,694,368.2

LAT=(N) 39.525647
LONG=(W) 80.583508

UTM (NAD'83)(METERS)
N. 4,375,202.9
E. 535,812.2

EDWARD E. KLEIN
120 ACRES±

STONE PILE FOUND

ARTHUR & MICHELE
FACH
112 ACRES±

EDWARD E. KLEIN
3.9 ACRES±
BOTTOM HOLE
WELL NO. WV 513537

BOTTOM HOLE
WELL NO. WV 513537
STATE PLANE COORDINATES
NORTH ZONE (NAD 27)

N. 371,334.7
E. 1,696,532.4

LAT=(N) 39.514544
LONG=(W) 80.575664

UTM (NAD'83)(METERS)
N. 4,373,973.8
E. 536,492.2

REFERENCES

BIG 192 WELLS

- H1: WV513534
- H2: WV513535
- H3: WV513536
- H4: WV513537
- H5: WV513538
- H6: WV513539
- H7: WV513872
- H8: WV513873
- H9: WV513874
- H10: WV513875
- H11: WV513876
- H12: WV513916
- H13: WV513917
- H14: WV513918

NOTES ON SURVEY

1. TIES TO WELLS, CORNERS AND REFERENCES ARE BASED ON GRID NORTH FOR THE WV STATE PLANE COORDINATE SYSTEM NORTH ZONE NAD '27.
2. LEASE BOUNDARY SHOWN HEREON TAKEN FROM DEED BOOK 132 PAGE 336.
3. SURFACE OWNER AND ADJOINER INFORMATION TAKEN FROM THE ASSESSOR AND COUNTY CLERK RECORDS OF WETZEL COUNTY IN JULY, 2011.
4. WELL LAT./LONG. (NAD'27) ESTABLISHED BY DGPS(SURVEY GRADE).

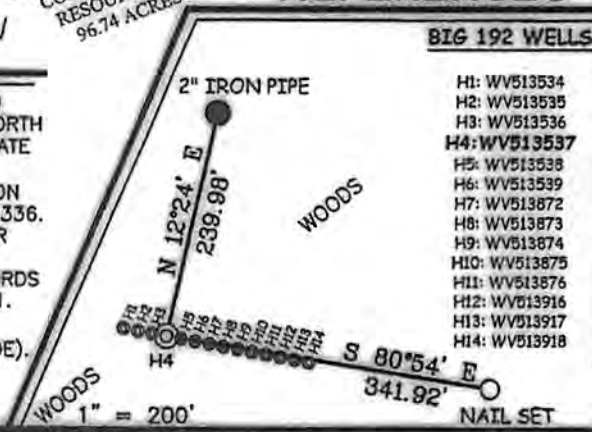
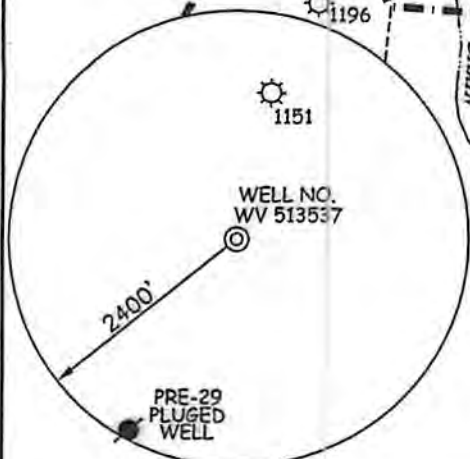

I THE UNDERSIGNED, HEREBY CERTIFY THAT THIS PLAT IS CORRECT TO THE BEST OF MY KNOWLEDGE AND BELIEF AND SHOWS ALL THE INFORMATION REQUIRED BY LAW AND THE REGULATIONS ISSUED AND PRESCRIBED BY THE DIVISION OF ENVIRONMENTAL PROTECTION.

P.S. 677

Gregory A. Smith



(+) DENOTES LOCATION OF WELL ON UNITED STATES TOPOGRAPHIC MAPS.
 DATE AUGUST 3, 20 12
 OPERATORS WELL NO. WV 513537
 API WELL NO. 47 - 103 - 2824 H6A
 STATE COUNTY PERMIT

MINIMUM DEGREE OF ACCURACY 1 / 200 FILE NO. 7797P513537R (390-38)
 PROVEN SOURCE OF ELEVATION DGPS (SURVEY GRADE TIE TO CORS NETWORK) SCALE 1" = 1000'

STATE OF WEST VIRGINIA
 DIVISION OF ENVIRONMENTAL PROTECTION
 OFFICE OF OIL AND GAS



WELL TYPE: OIL GAS LIQUID INJECTION WASTE DISPOSAL IF "GAS" PRODUCTION STORAGE DEEP SHALLOW

LOCATION: ELEVATION 1461' (GROUND) 1452' (PROPOSED) WATERSHED AUNTY RUN OF SOUTH FORK FISHING CREEK
 DISTRICT GRANT COUNTY WETZEL QUADRANGLE BIG RUN 7.5'

SURFACE OWNER RICHARD DALLISON ET AL ACREAGE 879.30±
 ROYALTY OWNER ED BROOM, INC ET AL ACREAGE 1100±
 PROPOSED WORK: LEASE NO. 104225

DRILL CONVERT DRILL DEEPER REDRILL FRACTURE OR STIMULATE PLUG OFF OLD FORMATION PERFORATE NEW FORMATION PLUG AND ABANDON CLEAN OUT AND REPLUG OTHER

PHYSICAL CHANGE IN WELL (SPECIFY) _____ TARGET FORMATION MARCELLUS
 ESTIMATED DEPTH _____

WELL OPERATOR EQT PRODUCTION COMPANY DESIGNATED AGENT REX C. RAY
 ADDRESS 115 PROFESSIONAL PLACE P.O. BOX 280 BRIDGEPORT, WV 26330 ADDRESS 115 PROFESSIONAL PLACE P.O. BOX 280 BRIDGEPORT, WV 26330

COUNTY NAME PERMIT