

PRIBBLE #1H

NOTES ON SURVEY

THIS TO WELLS AND CORNERS ARE BASED ON STATE PLANE GRID NORTH ZONE NORTH ZONE NAD '27. PLEASE BOUNDARY SHOWN HEREON TAKEN FROM DEED BOOK 387 AT PAGE 74 AND INFORMATION PROVIDED BY STONE ENERGY CORPORATION. SURFACE OWNER AND ADJOINER INFORMATION TAKEN FROM THE ASSESSOR AND COUNTY CLERK RECORDS OF WETZEL COUNTY IN JUNE, 2012 AND INFORMATION PROVIDED BY STONE ENERGY CORPORATION. WELL LAT./LONG. ESTABLISHED BY SG-GPS(OPUS).

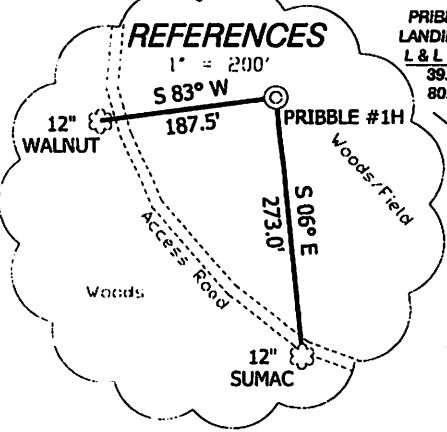
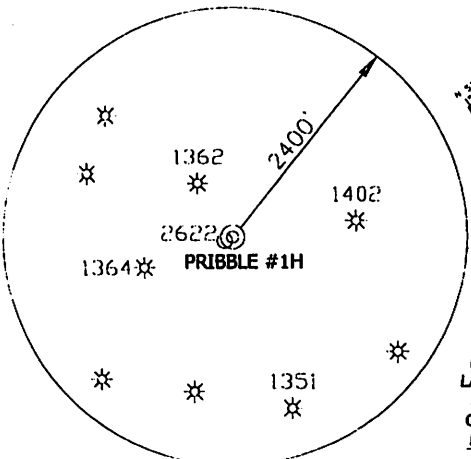

PRIBBLE #1H LANDING POINT STATE PLANE COORDINATES NORTH ZONE
(N) 436260
(E) 1627445

PRIBBLE #1H LANDING POINT L & L DECIMAL
39.69025
80.82391

PRIBBLE #1H LANDING POINT UTM (NAD 83)
4393402
515114

PRIBBLE #1H LANDING POINT
18" SUGAR MAPLE

PRIBBLE #1H STATE PLANE COORDINATES NORTH ZONE
(N) 436596
(E) 1628521

PRIBBLE #1H L & L DECIMAL
39.69121
80.82010

PRIBBLE #1H UTM (NAD 83)
4393510
515441

PRIBBLE #1H BOTTOM HOLE STATE PLANE COORDINATES NORTH ZONE
(N) 439863
(E) 1626231

PRIBBLE #1H BOTTOM HOLE L & L DECIMAL
39.70009
80.82841

PRIBBLE #1H BOTTOM HOLE UTM (NAD 83)
4394494
514726

I, THE UNDERSIGNED, HEREBY CERTIFY THAT THIS PLAT IS CORRECT TO THE BEST OF MY KNOWLEDGE AND BELIEF AND SHOWS ALL THE INFORMATION REQUIRED BY LAW AND THE REGULATIONS ISSUED AND PRESCRIBED BY THE DIVISION OF ENVIRONMENTAL PROTECTION.

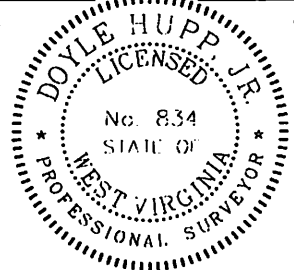

(+) DENOTES LOCATION OF WELL ON UNITED STATES TOPOGRAPHIC MAPS
DATE AUGUST 23 20 12
OPERATORS WELL NO. PRIBBLE #1H
API WELL NO. 47-103
STATE LA COUNTY IBERIA PERMIT 2832 HeA

P.S. 834
Doyle Hupp, Jr.
HUPP Surveying & Mapping
P.O. Box 647 Grantsville, WV 26147
(304) 354-7035 EMAIL: hupp@frontiernet.net

MINIMUM DEGREE OF ACCURACY 1/2500 FILE NO. W2007 (BK 48-38)
PROVEN SOURCE OF ELEVATION SG-GPS (OPUS) SCALE 1" = 1000'

STATE OF WEST VIRGINIA
DIVISION OF ENVIRONMENTAL PROTECTION
OFFICE OF OIL AND GAS

WELL TYPE: LIQUID GAS X	WASTE DISPOSAL	IF "GAS" PRODUCTION X	STORAGE	DEEP	SHALLOW X
LOCATION: ELEVATION <u>1357'</u>	WATERSHED	PROCTOR CREEK			
DISTRICT <u>PROCTOR</u>	COUNTY <u>WETZEL</u>	QUADRANGLE <u>NEW MARTINSVILLE 76</u>			
SURFACE OWNER <u>RAYMOND PRIBBLE</u>	ACREAGE <u>194.21</u>				
ROYALTY OWNER <u>RAYMOND PRIBBLE, et al</u>	LEASE ACREAGE <u>389.501</u>				
PROPOSED WORK: <input checked="" type="checkbox"/> CONVERT	<input type="checkbox"/> DRILL DEEPER	<input type="checkbox"/> REDRILL	<input type="checkbox"/> FRACTURE OR STIMULATION	<input checked="" type="checkbox"/> PLUG OR CEMENT	<input type="checkbox"/> OTHER
FORMATION: <input type="checkbox"/> PERFORATE NEW FORMATION	<input type="checkbox"/> PLUG AND ABANDON	<input type="checkbox"/> CLEAN OUT AND REDRILL	<input type="checkbox"/> OTHER		
PHYSICAL CHANGE IN WELL (SPECIFY)	TARGET FORMATION	MARCIUS			
	ESTIMATED DEPTH	<u>WD 6,590'</u>	<u>WD 10,800'</u>		

WELL OPERATOR STONE ENERGY CORPORATION DESIGNATED AGENT TIM MCCREOR
ADDRESS P.O. BOX 52807 LAFAYETTE, LA 70508 ADDRESS 6000 HAMPTON CENTER SUITE B MORGANTOWN WV 26505

12/28/2012

STONE ENERGY CORP.

PRIBBLE #1H

103-2832

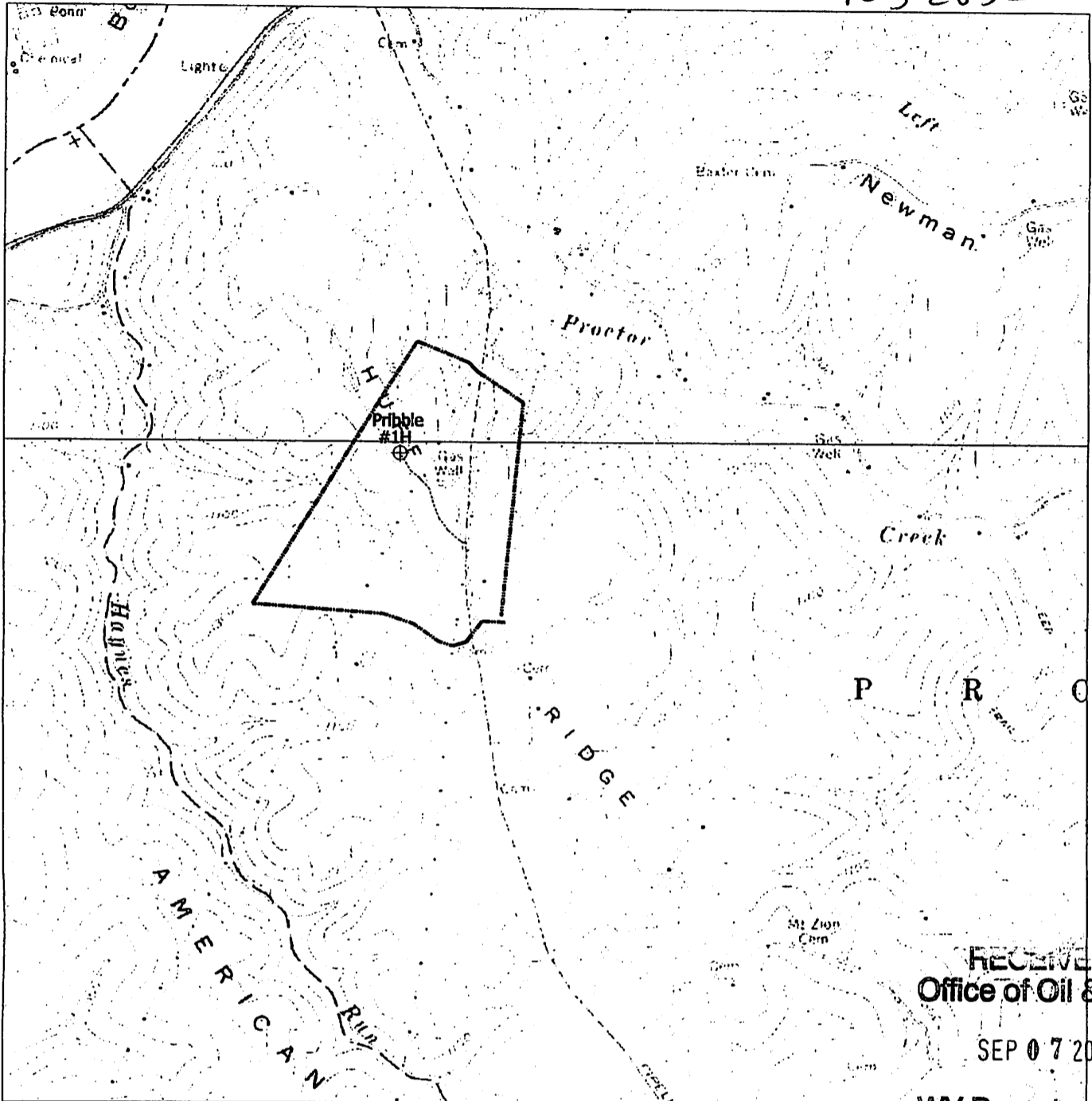

RECEIVED
Office of Oil & Gas

SEP 07 2012

WV Department of

HUPP Surveying & Mapping

P.O. BOX 647 GRANTSVILLE, WV 26147
PH: (304)354-7035 E-MAIL: hupp@frontiernet.net

1" = 2000'
New Martinsville Quad

Stone Energy Corporation
P.O. Box 52807
Lafayette, LA 70508

DMH
9-6-12