

# PRIBBLE #1H (47-103-02832) AS-DRILLED

### PRIBBLE #1H SURFACE HOLE

STATE PLANE COORDINATES	L & L DECIMAL	U/M (NAD 83)
NORTH ZONE-NAD 27	NAD 27	ZONE 17
(N) 436596	39.69121	METERS
(E) 1626520	80.82010	4393510
		515440

### PRIBBLE #1H LANDING POINT

STATE PLANE COORDINATES	L & L DECIMAL	U/M (NAD 83)
NORTH ZONE-NAD 27	NAD 27	ZONE 17
(N) 437312	39.69312	METERS
(E) 1627158	80.82496	4393721
		515222

### PRIBBLE #1H BOTTOM HOLE

STATE PLANE COORDINATES	L & L DECIMAL	U/M (NAD 83)
NORTH ZONE-NAD 27	NAD 27	ZONE 17
(N) 439947	39.70005	METERS
(E) 1626257	80.82832	4394489
		514734

### NOTES ON SURVEY

- NO DWELLINGS WITHIN 625' WERE FOUND.
- NO WATER WELLS OR DEVELOPED SPRINGS WITHIN 250' WERE FOUND.
- TIES TO WELLS AND CORNERS ARE BASED ON STATE PLANE GRID NORTH WV NORTH ZONE NAD '27.
- WELL LAT./LONG. ESTABLISHED BY SG-GPS(OPUS).
- SURFACE OWNER AND ADJACENT INFORMATION TAKEN FROM THE ASSESSOR AND COUNTY CLERK RECORDS OF WETZEL COUNTY IN JANUARY, 2014 AND INFORMATION PROVIDED BY STONE ENERGY CORPORATION.
- WELLS SHOWN ARE TAKEN FROM RECORDS OF WDEP.
- AS-DRILLED INFORMATION PROVIDED BY STONE ENERGY CORPORATION.

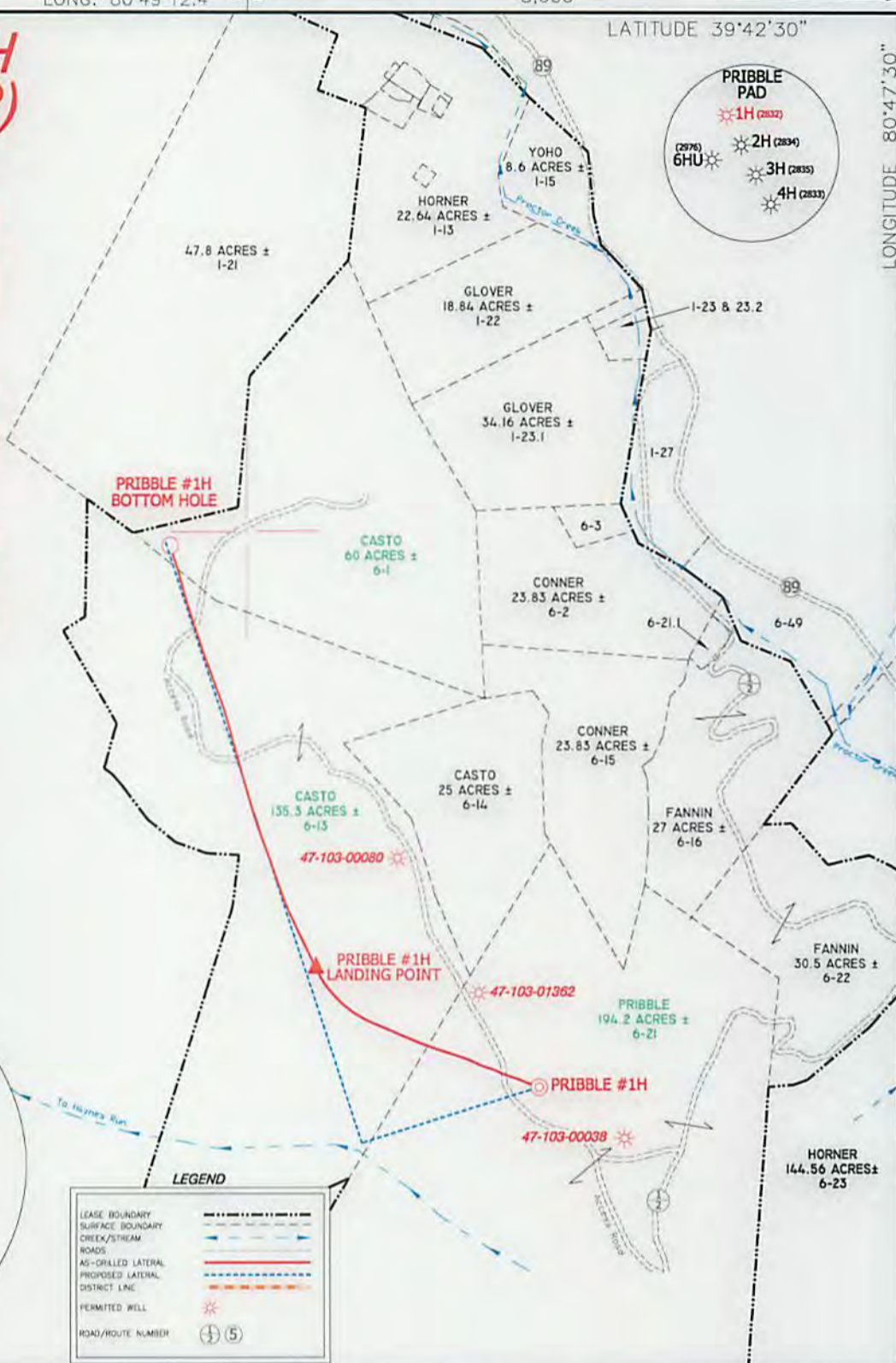
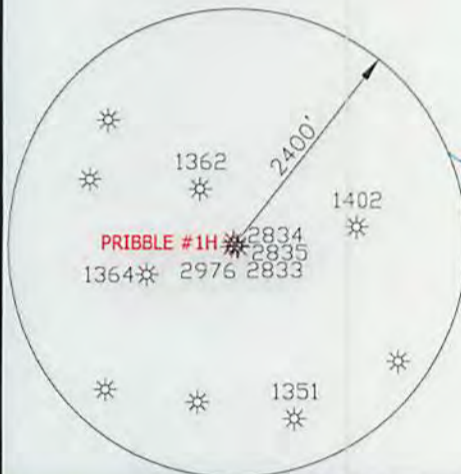

**LEGEND**

- LEASE BOUNDARY: Dashed line
- SURFACE BOUNDARY: Solid line
- CREEK/STREAM: Blue line with arrows
- ROADS: Red line
- AS-DRILLED LATERAL: Blue dashed line
- PROPOSED LATERAL: Red dashed line
- DISTRICT LINE: Dotted line
- PERMITTED WELL: Star symbol
- ROAD/ROUTE NUMBER: Circle with number

I, THE UNDERSIGNED, HEREBY CERTIFY THAT THIS PLAT IS CORRECT TO THE BEST OF MY KNOWLEDGE AND BELIEF AND SHOWS ALL THE INFORMATION REQUIRED BY LAW AND THE REGULATIONS ISSUED AND PRESCRIBED BY THE DIVISION OF ENVIRONMENTAL PROTECTION.

P.S. 834  
  
 HUPP Surveying & Mapping  
 P.O. Box 647 Grantsville, WV 26147  
 (304) 354-7035 EMAIL: hupp@frontiernet.net

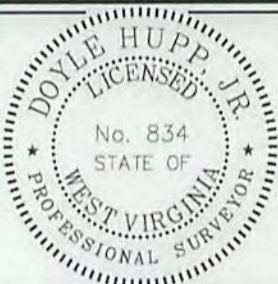

(+) DENOTES LOCATION OF WELL ON UNITED STATES TOPOGRAPHIC MAPS.  
 DATE JUNE 5, 2015  
 OPERATORS WELL NO. PRIBBLE #1H  
 API WELL NO. 47-103-02832  
 STATE COUNTY PERMIT

MINIMUM DEGREE OF ACCURACY 1/2500 FILE NO. W2007 (BK 48-38)  
 PROVEN SOURCE OF ELEVATION SG-GPS (OPUS) SCALE 1" = 1000'

STATE OF WEST VIRGINIA  
 DIVISION OF ENVIRONMENTAL PROTECTION  
 OFFICE OF OIL AND GAS

WELL TYPE : OIL \_\_\_ GAS  LIQUID INJECTION \_\_\_ WASTE DISPOSAL \_\_\_ IF "GAS" PRODUCTION  STORAGE \_\_\_ DEEP \_\_\_ SHALLOW

LOCATION : ELEVATION 1,321' WATERSHED PROCTOR CREEK  
 DISTRICT PROCTOR COUNTY WETZEL QUADRANGLE NEW MARTINSVILLE 7.5'

SURFACE OWNER RAYMOND PRIBBLE ACREAGE 194.2±  
 ROYALTY OWNER RAYMOND PRIBBLE, et al LEASE ACREAGE 389.50± 10/23/2015

PROPOSED WORK : LEASE NO. \_\_\_\_\_

DRILL \_\_\_ CONVERT \_\_\_ DRILL DEEPER \_\_\_ REDRILL \_\_\_ FRACTURE OR STIMULATE \_\_\_ PLUG OFF OLD FORMATION \_\_\_ PERFORATE NEW FORMATION \_\_\_ PLUG AND ABANDON \_\_\_ CLEAN OUT AND REPLUG \_\_\_ OTHER \_\_\_

PHYSICAL CHANGE IN WELL (SPECIFY) \_\_\_\_\_ TARGET FORMATION MARCELLUS  
 ESTIMATED DEPTH TVD 6,564' MD 10,145'

WELL OPERATOR STONE ENERGY CORPORATION DESIGNATED AGENT TIM MCGREGOR  
 ADDRESS P.O. BOX 52807 LAFAYETTE, LA 70508 ADDRESS 1300 FORT PIERPONT DR., SUITE 201 MORGANTOWN, WV 26508