

<p>TOP HOLE GRID 88 N) 444404.3 E) 1623206.5 LAT.) 39°42'49.1" LONG.) 80°43'38.9" DEC. LAT.) 39.713643 DEC. LONG.) 80.727471</p>	<p>SCP GRID 88 N) 444218.3 E) 1622742.4 LAT.) 39°42'47.2" LONG.) 80°43'44.8" DEC. LAT.) 39.713115 DEC. LONG.) 80.729112</p>	<p>TP GRID 88 N) 443879.2 E) 1623109.8 LAT.) 39°42'43.9" LONG.) 80°43'40.0" DEC. LAT.) 39.712198 DEC. LONG.) 80.727789</p>	<p>BOTTOM HOLE GRID 88 N) 440011.5 E) 1627300.1 LAT.) 39°42'06.3" LONG.) 80°42'45.8" DEC. LAT.) 39.701737 DEC. LONG.) 80.712710</p>
<p>TOP HOLE GRID 87 N) 444367.9 E) 1654644.4 LAT.) 39°42'48.8" LONG.) 80°43'39.6" DEC. LAT.) 39.713564 DEC. LONG.) 80.727658</p>	<p>SCP GRID 87 N) 444181.9 E) 1654180.3 LAT.) 39°42'46.9" LONG.) 80°43'45.5" DEC. LAT.) 39.713036 DEC. LONG.) 80.729299</p>	<p>TP GRID 87 N) 443842.8 E) 1654547.7 LAT.) 39°42'43.6" LONG.) 80°43'40.7" DEC. LAT.) 39.712119 DEC. LONG.) 80.727977</p>	<p>BOTTOM HOLE GRID 87 N) 439974.9 E) 1658738.0 LAT.) 39°42'06.0" LONG.) 80°42'46.4" DEC. LAT.) 39.701658 DEC. LONG.) 80.712897</p>

REFERENCE LINES  
RL #1  
S 10°26'10" W 534'

TH SURV. GRID 88  
N) 4396010.7  
E) 5233569.9  
BOTTOM HOLE SURV. GRID 88  
N) 4394693.2  
E) 524629.3

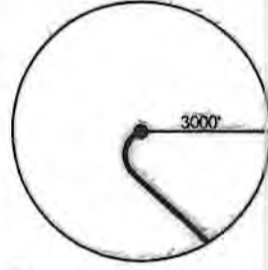
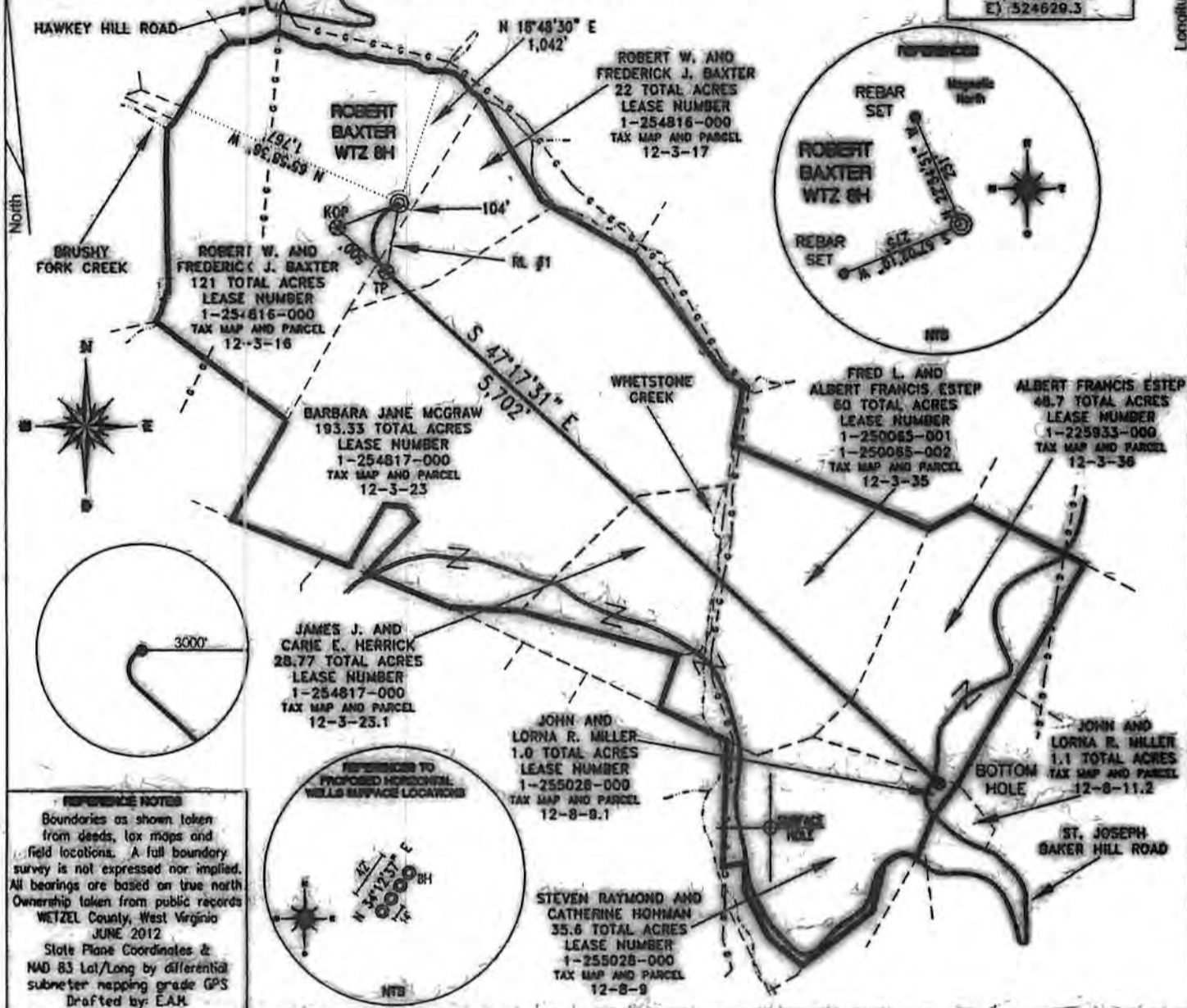

REFERENCE NOTES  
Boundaries as shown taken from deeds, tax maps and field locations. A full boundary survey is not expressed nor implied. All bearings are based on true north. Ownership taken from public records WETZEL County, West Virginia JUNE 2012  
State Plane Coordinates & NAD 83 Lat/Long by differential submeter mapping grade GPS  
Drafted by: EAM.

FILE #: CHE 10E  
DRAWING #: 2081  
SCALE: 1" = 1200'  
MINIMUM DEGREE OF ACCURACY: 1/200  
PROVEN SOURCE OF ELEVATION: SUBMETER MAPPING GRADE GPS

I, THE UNDERSIGNED, HEREBY CERTIFY THAT THIS PLAT IS CORRECT TO THE BEST OF MY KNOWLEDGE AND BELIEF AND SHOWS ALL THE INFORMATION REQUIRED BY LAW AND THE REGULATIONS ISSUED AND PRESCRIBED BY THE DEPARTMENT OF ENVIRONMENTAL PROTECTION.  
Signed: *Andrew E. Benchek*  
R.P.E. #18444 - Andrew E. Benchek



(+) DENOTES LOCATION OF WELL ON UNITED STATES TOPOGRAPHIC MAPS WYDEP  
OFFICE OF OIL & GAS  
601 57TH STREET  
CHARLESTON, WV 25304

Well Type:  Oil  Waste Disposal  Production  Deep  Gas  Liquid Injection  Storage  Shallow

WATERSHED: UPPER OHIO SOUTH ELEVATION: 1320'

COUNTY/DISTRICT: WETZEL / PROCTOR QUADRANGLE: WILEYVILLE, WV

SURFACE OWNER: ROBERT W. AND FREDERICK J. BAXTER ACREAGE: 121 +/-

OIL & GAS ROYALTY OWNER: ROBERT W. AND FREDERICK J. BAXTER ACREAGE: 510.4 +/-

LEASE NUMBERS: \_\_\_\_\_

DRILL  CONVERT  DRILL DEEPER  REDRILL  FRACTURE OR STIMULATE   
PLUG OFF FORMATION  PERFORATE NEW FORMATION  PLUG & ABANDON   
CLEAN OUT & REPLUG  OTHER CHANGE  (SPECIFY): \_\_\_\_\_

TARGET FORMATION: MARCELLUS ESTIMATED DEPTH: TVD: 6,891' TMD: 12,907'

WELL OPERATOR: CHESAPEAKE APPALACHIA, LLC. DESIGNATED AGENT: ERIC GILLESPIE  
ADDRESS: PO BOX 18496 ADDRESS: PO BOX 6070  
CITY: OKLAHOMA CITY STATE: OK ZIP CODE: 73154-0496 CITY: CHARLESTON STATE: WV ZIP CODE: 25362

DATE: JULY 16, 2012  
OPERATOR'S WELL #: ROBERT BAXTER WTZ 8H  
API WELL #: 47 103 02840 H6A  
STATE COUNTY PERMIT

Longitude: 80° 42' 30" (NAD 27)

SURFACE HOLE DEC. LAT. 39.713294 SURVEYED LAT. 39.42 45.9