

EQT PRODUCTION COMPANY ROBINSON LEASE 1100 ACRES± WELL NO. WV 513919

WELL NO. WV 513919
RICHARD DALLISON ET AL
879.30 ACRES±

WELL NO. WV 513919
STATE PLANE COORDINATES
NORTH ZONE (NAD'27)

N. 376,076.1
E. 1,694,768.6

LAT=(N) 39.527502
LONG=(W) 80.582117

UTM (NAD'83)(METERS)
N. 4,375,409.4
E. 535,930.8

LANDING POINT
WELL NO. WV 513919
STATE PLANE COORDINATES
NORTH ZONE (NAD'27)

N. 375,240.8
E. 1,694,059.1

LAT=(N) 39.525185
LONG=(W) 80.584597

UTM (NAD'83)(METERS)
N. 4,375,151.3
E. 535,718.9

BOTTOM HOLE
WELL NO. WV 513919
STATE PLANE COORDINATES
NORTH ZONE (NAD'27)

N. 371,037.9
E. 1,696,293.8

LAT=(N) 39.513721
LONG=(W) 80.576497

UTM (NAD'83)(METERS)
N. 4,373,882.2
E. 536,421.0

REFERENCES

BIG 192 WELLS

- H1: WV513534
- H2: WV513535
- H3: WV513536
- H4: WV513537
- H5: WV513538
- H6: WV513539
- H7: WV513872
- H8: WV513873
- H9: WV513874
- H10: WV513875
- H11: WV513876
- H12: WV513916
- H13: WV513917
- H14: WV513918
- H15: WV513919

NOTES ON SURVEY

1. TIES TO WELLS, CORNERS AND REFERENCES ARE BASED ON GRID NORTH FOR THE WV STATE PLANE COORDINATE SYSTEM NORTH ZONE NAD '27.
2. LEASE BOUNDARY SHOWN HEREON TAKEN FROM DEED BOOK 132 PAGE 336.
3. SURFACE OWNER AND ADJOINER INFORMATION TAKEN FROM THE ASSESSOR AND COUNTY CLERK RECORDS OF WETZEL COUNTY IN JULY, 2012.
4. WELL LAT./LONG. (NAD'27) ESTABLISHED BY DGPS(SURVEY GRADE TIE TO CORS NETWORK).

(+) DENOTES LOCATION OF WELL ON UNITED STATES TOPOGRAPHIC MAPS.

DATE OCTOBER 15, 20 12

OPERATORS WELL NO. WV 513919

API WELL NO. 47-103-02855 H6A
STATE COUNTY PERMIT

I THE UNDERSIGNED, HEREBY CERTIFY THAT THIS PLAT IS CORRECT TO THE BEST OF MY KNOWLEDGE AND BELIEF AND SHOWS ALL THE INFORMATION REQUIRED BY LAW AND THE REGULATIONS ISSUED AND PRESCRIBED BY THE DIVISION OF ENVIRONMENTAL PROTECTION.

P.S. 677

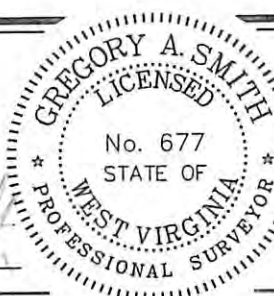

MINIMUM DEGREE OF ACCURACY 1/200 FILE NO. 7797P513919R (390-38)
PROVEN SOURCE OF ELEVATION DGPS (SURVEY GRADE TIE TO CORS NETWORK) SCALE 1" = 1000'

STATE OF WEST VIRGINIA
DIVISION OF ENVIRONMENTAL PROTECTION
OFFICE OF OIL AND GAS



WELL TYPE: OIL GAS LIQUID INJECTION WASTE DISPOSAL IF "GAS" PRODUCTION STORAGE DEEP SHALLOW

LOCATION: ELEVATION 1,480' (GROUND) 1,452' (PROPOSED) WATERSHED AUNTY RUN OF SOUTH FORK FISHING CREEK
DISTRICT GRANT COUNTY WETZEL QUADRANGLE BIG RUN 7.5'
SURFACE OWNER RICHARD DALLISON ET AL ACREAGE 879.30±
ROYALTY OWNER ED BROOM, INC ET AL ACREAGE 1100±
PROPOSED WORK: LEASE NO. 104225

DRILL CONVERT DRILL DEEPER REDRILL FRACTURE OR STIMULATE PLUG OFF OLD FORMATION PERFORATE NEW FORMATION PLUG AND ABANDON CLEAN OUT AND REPLUG OTHER
PHYSICAL CHANGE IN WELL (SPECIFY) _____ TARGET FORMATION GENESECO
ESTIMATED DEPTH _____

WELL OPERATOR EQT PRODUCTION COMPANY DESIGNATED AGENT REX C. RAY
ADDRESS 115 PROFESSIONAL PLACE P.O. BOX 280 BRIDGEPORT, WV 26330 ADDRESS 115 PROFESSIONAL PLACE P.O. BOX 280 BRIDGEPORT, WV 26330

ROBINSON LEASE WELL NO. WV 513919

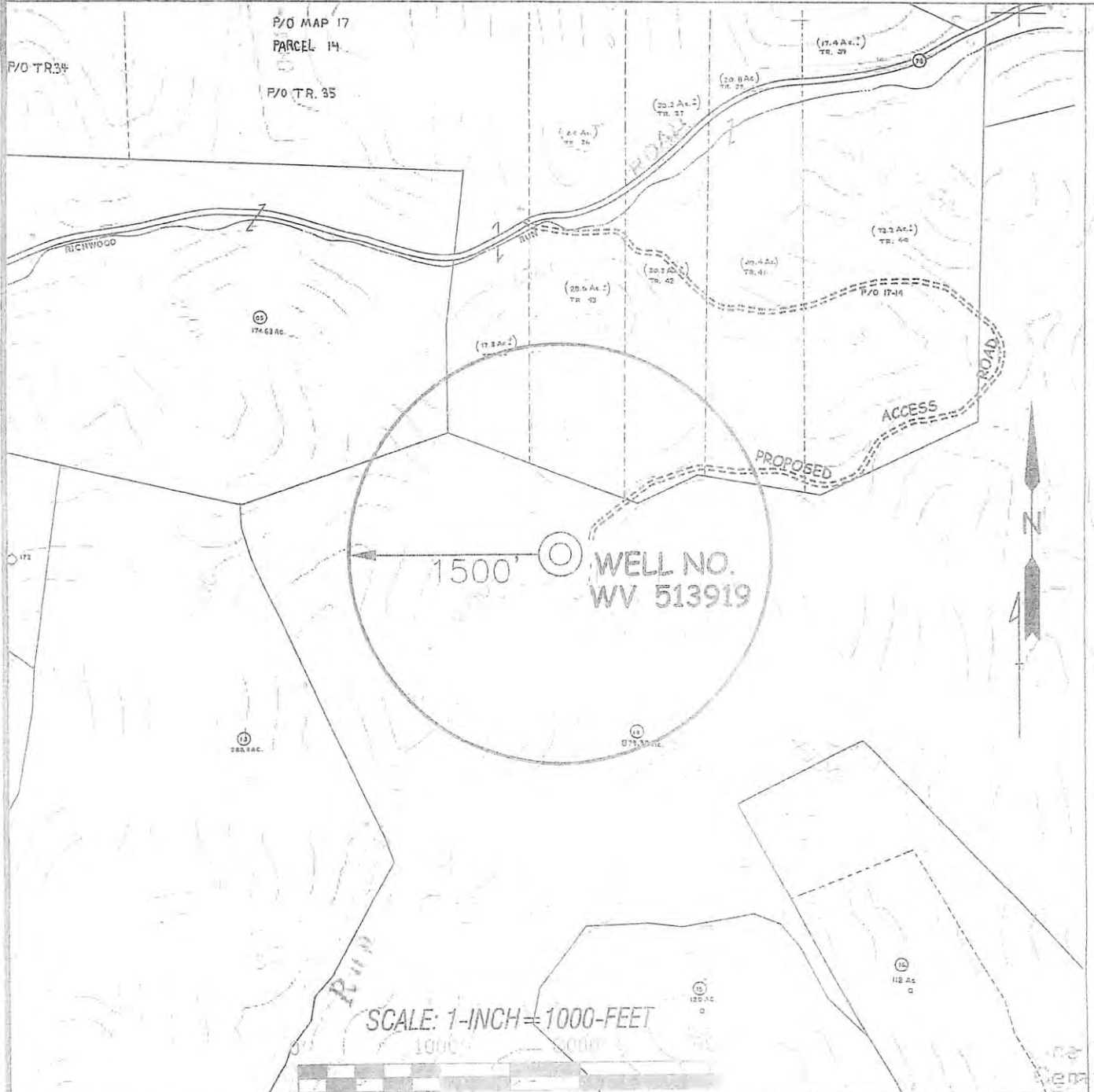

SCALE: 1-INCH = 1000-FEET

SLS
 SMITH LAND SURVEYING, INC.
 P.O. BOX 150 GLENVILLE, WV, 26351
 PH: (304)462-5634 FAX: (304)462-5656 E-MAIL: sls@slssurveys.com

DRAWN BY	FILE NO.	DATE	CADD FILE:
K.D.W.	7797	02/21/13	7797WS5139190EP.dwg

TOPO SECTION OF:
 BIG RUN, WV 7.5' QUAD.

COUNTY	DISTRICT	TAX MAP--PARCEL NO.
WETZEL	GRANT	23 - 14

OPERATOR:
 EQT PRODUCTION COMPANY
 115 PROFESSIONAL PLACE
 P.O. BOX 280
 BRIDGEPORT, WV 26330