

FORM: WW-6
 File name: C:\Civil_3D\Projects\005461_0475\Plan_Sata\Victoria\00054610475_P1.TXD.dwg
 Layout: PLOT_1H
 Jan 18, 2013 3:34pm
 cstonebraker

HRG
 Herbert Rowland & Grubic, Inc.
 Engineering & Related Services
 240 Scott Avenue, Suite 1
 Morgantown, WV 26508
 (304) 284-9222
 Fax (304) 284-9223
 hrg@hrg-inc.com
 www.hrg-inc.com

FILE NO. R005461.0475
 DRAWING NO. WELL 1H PLAT
 SCALE 1" = 1000'
 MINIMUM DEGREE OF ACCURACY 1:2500
 PROVEN SOURCE OF ELEVATION GPS (SURVEY GRADE)

I THE UNDERSIGNED, HEREBY CERTIFY THAT THIS PLAT IS CORRECT TO THE BEST OF MY KNOWLEDGE AND BELIEF AND SHOWS ALL THE INFORMATION REQUIRED BY LAW AND THE REGULATIONS ISSUED AND PRESCRIBED BY THE DEPARTMENT OF ENVIRONMENTAL PROTECTION.

(SIGNED) Thomas W. Adams

R.P.E. 19863 I.L.S.

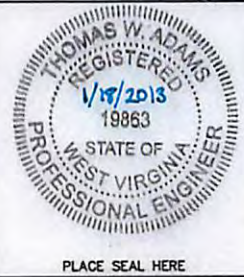

STATE OF WEST VIRGINIA
 DEPARTMENT OF ENVIRONMENTAL PROTECTION
 OIL AND GAS DIVISION

DATE JANUARY 18, 2013
 OPERATOR'S WELL NO. STONE 1 - 1 H
 API WELL NO. _____

WELL TYPE: OIL GAS LIQUID INJECTION WASTE DISPOSAL
 (IF "GAS,") PRODUCTION STORAGE DEEP SHALLOW

LOCATION: ELEVATION 1226.2 WATERSHED: DOOLIN RUN
 DISTRICT: MAGNOLIA COUNTY: WETZEL
 QUADRANGLE: NEW MARTINSVILLE, WV-OHIO

SURFACE OWNER: STONE ENERGY CORP. ACREAGE: ±97.05
 OIL & GAS ROYALTY OWNER: SEE TABLE ATTACHED LEASE ACREAGE: ±118.703
 LEASE NO. _____

PROPOSED WORK: DRILL CONVERT DRILL DEEPER REDRILL FRACTURE OR STIMULATE
 PLUG OFF OLD FORMATION PERFORATE NEW FORMATION PLUG AND ABANDON
 CLEAN OUT AND REPLUG OTHER PHYSICAL CHANGE IN WELL (SPECIFY) _____

TARGET FORMATION: MARCELLUS SHALE ESTIMATED DEPTH: TVD 6,630' MD 11,800'
 WELL OPERATOR: STONE ENERGY CORPORATION DESIGNATED AGENT: TIM MCGREGOR
 ADDRESS: P.O. BOX 52807 ADDRESS: 6000 HAMPTON CENTER, SUITE B
LAFAYETTE, LA 70508 MORGANTOWN, WV 26505

47 - 103 - 02866
 STATE COUNTY PERMIT

WETZEL COUNTY PERMIT

03/22/2013

103-02866

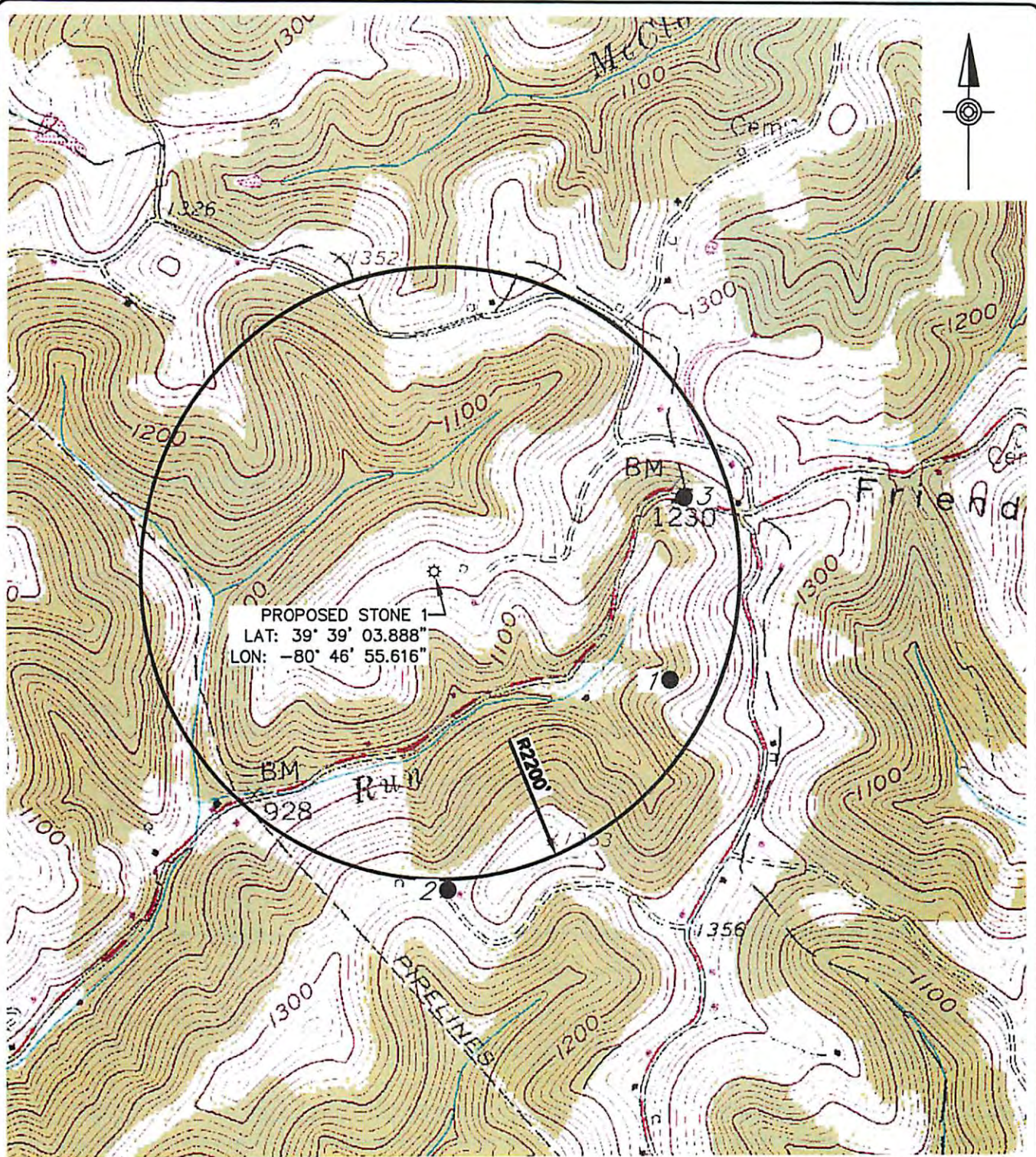

PROPOSED STONE 1
 LAT: 39° 39' 03.888"
 LON: -80° 46' 55.616"

- NOTES:
1. USGS TOPOGRAPHIC MAP:
 NEW MARTINSVILLE, WV & WILEYVILLE, WV 7.5' USGS QUADRANGLES
 2. ALL COORDINATES SHOWN ARE IN WV STATE PLANE-
 NORTH (NAD 83) WV83-NF

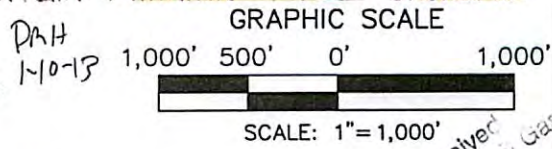

File Name: C:\D:\30 Projects\005461_0475\Plan Set\USGS\0054610475M_111.dwg Layer: 02 M...01 Nov 08, 2012-10:15am booster

HRG
 Herbert, Rowland & Grubic, Inc.
 Engineering & Related Services

240 Scott Avenue, Suite 1
 Morgantown, WV 26508
 (304) 284-9222
 Fax (304) 284-9223
 hrg@hrg-inc.com
 www.hrg-inc.com

**WATER / WELL LOCATION MAP
 FOR
 STONE 1 - 1H
 Form W-9**

MAGNOLIA DISTRICT WETZEL COUNTY WEST VIRGINIA

PROJ. MGR. - JAM
DESIGN - CES
CADD - CES
CHECKED - ALC
SCALE - 1" = 1000'
DATE - NOV. 2012

DRAWING NO.	
WL-01	
1	1
PROJECT 005461.0475	

03/22/2013