

**As-Drilled Well Information**  
 WV 514382 coordinates are:  
 Nad 83, North Zone, feet  
 N: 385,190 E: 1,646,863  
 Nad 83 UTM, Zone 17 meters  
 UTM N: 4,378,091 E: 530,868  
 WV 514383 Landing Point coordinates are:  
 Nad 83, North Zone, feet  
 N: 384,387 E: 1,613,909  
 Nad 83 UTM, Zone 17 meters  
 UTM N: 4,377,679 E: 520,833  
 WV 514383 Bottom Hole coordinates are:  
 Nad 83, North Zone, feet  
 N: 382,119 E: 1,615,858  
 Nad 83 UTM, Zone 17 meters  
 UTM N: 4,376,998 E: 521,438

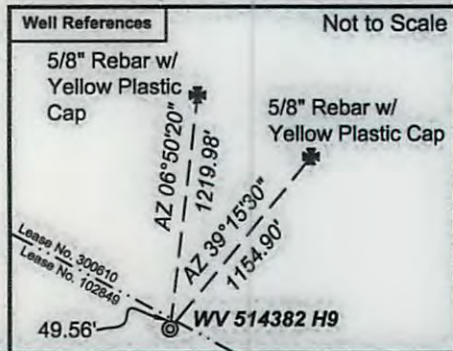

*I, the undersigned, hereby certify that this plat is correct to the best of my knowledge and belief and shows all the information required by law and the regulations issued and prescribed by the Department of Environmental Protection.*

*[Signature]*  
 P.S. 2092



FILE NO: 204-34-G-12  
 DRAWING NO: 204-12 PNG 129 H9  
 SCALE: 1" = 1000'  
 MINIMUM DEGREE OF ACCURACY: 1:2500  
 PROVEN SOURCE OF ELEVATION: NGS CORS Station

**STATE OF WEST VIRGINIA**  
 DEPARTMENT OF ENVIRONMENTAL PROTECTION  
**OIL AND GAS DIVISION**

DATE: July 24 20 14  
 OPERATOR'S WELL NO. WV 514382  
 API WELL NO  
 47 - 103 -  
 STATE COUNTY PERMIT

WELL TYPE:  OIL  GAS  LIQUID INJECTION  WASTE DISPOSAL  
 (IF GAS) PRODUCTION:  STORAGE  DEEP  SHALLOW  
 LOCATION: ELEVATION: Ground 1,359' Proposed 1,329.5' WATERSHED Upper Run of South Fork of Fishing Creek QUADRANGLE: Pine Grove  
 DISTRICT: Grant COUNTY: Wetzel  
 SURFACE OWNER: Coastal Lumber Company ACREAGE: 412.8  
 ROYALTY OWNER: Shiben Estates LEASE NO: 102849 ACREAGE: 419.7  
 PROPOSED WORK:  DRILL  CONVERT  DRILL DEEPER  FRACTURE OR STIMULATE  PLUG OFF OLD FORMATION  
 PERFORATE NEW FORMATION  OTHER PHYSICAL CHANGE IN WELL (SPECIFY)  
 PLUG AND ABANDON  CLEAN OUT AND REPLUG TARGET FORMATION: Marcellus ESTIMATED DEPTH: TVD 7,700' MD 12,750'

WELL OPERATOR: EQT Production Company DESIGNATED AGENT: Rex C. Ray  
 ADDRESS: 1710 Pennsylvania Avenue ADDRESS: 1710 Pennsylvania Avenue  
Charleston, WV 25302 Charleston, WV 25302