

(BOTTOM HOLE: 80°39'04.5")

LON: -80°40'31.9"

2500'

LAT: 39°37'30"

LON: 80°40'00"

14,977'

LAT: 39°35'02.0"

(BOTTOM HOLE: 39°34'46.8")

- 1 - Well True and Latitude and Longitude were measured by GPS (Sub-meter Accuracy). Bearings are referenced to UTM Grid North (Zone 17 North - NAD 1983).
- 2 - Surface corners and adjacent information obtained from the West Virginia Assessor's tax records.
- 3 - No Title Opinion was provided to the Surveyor during this survey. This survey is subject to a complete title opinion.

UTM Coordinates (Zone 17N-NAD 1983)	
Surface	N-4,381,835m. E-527,879m.
Bottom Hole	N-4,381,174m. E-529,988m.

LOCATION REFERENCES	
MAD 1983	N 79°05' W 238' UTILITY POLE N 48°16' E 251' SPIKE

MAP OF H.G. ENERGY, LLC -LONG 409 UNIT-

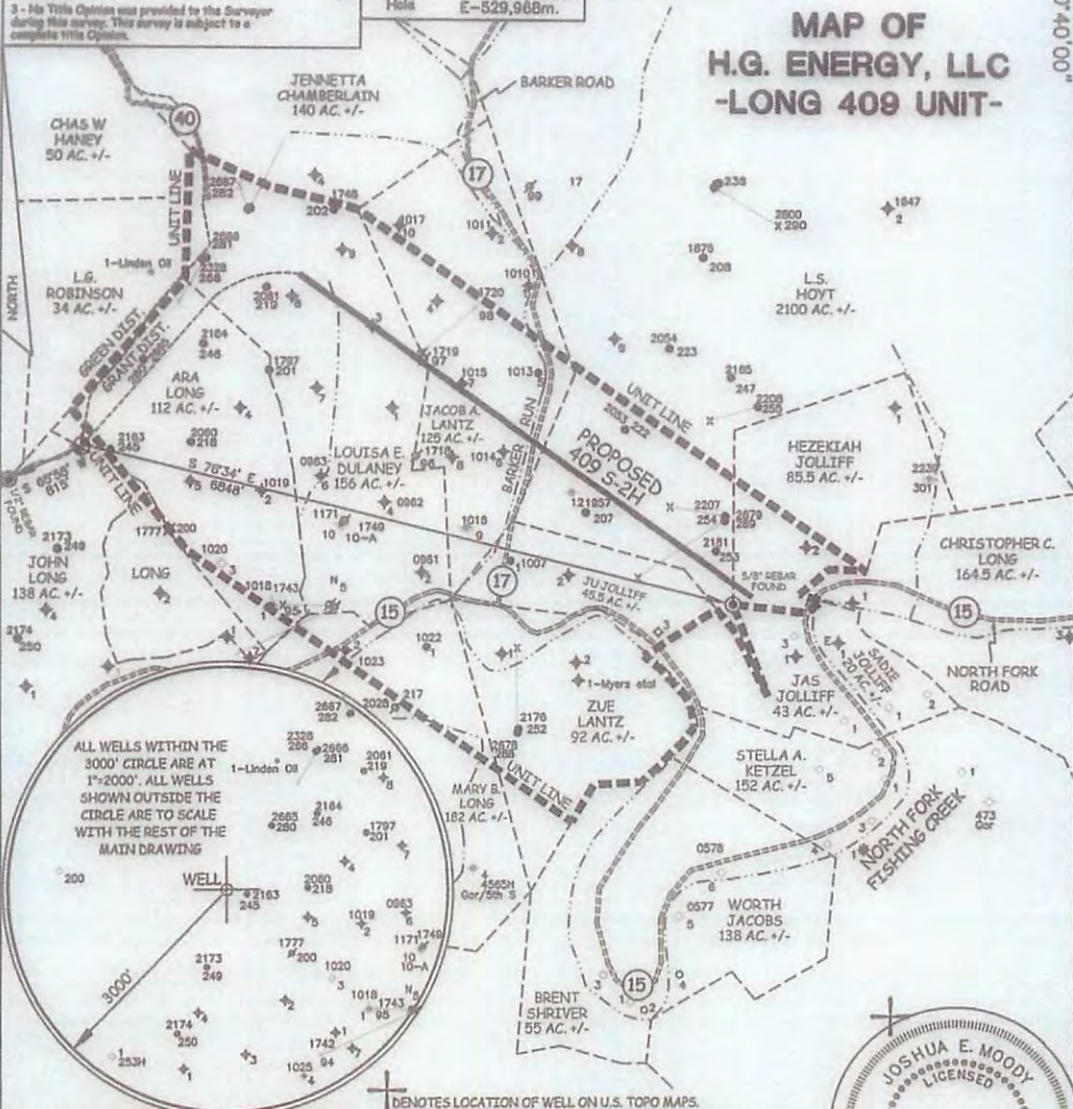

⊕ DENOTES LOCATION OF WELL ON U.S. TOPO MAPS.

JOB # 12-025
DRAWING # 12HG409FOLDER
SCALE 1" = 1500'
MINIMUM DEGREE OF ACCURACY SUB-METER
PROVEN SOURCE OF ELEV. SUBMETER MAPPING GRADE GPS

I THE UNDERSIGNED, HEREBY CERTIFY THAT THIS PLAT IS CORRECT TO THE BEST OF MY KNOWLEDGE AND BELIEF AND SHOWS ALL THE INFORMATION REQUIRED BY LAW AND THE REGULATIONS ISSUED AND PERSCRIBED BY THE DEPARTMENT OF ENVIRONMENTAL PROTECTION.



WEST VIRGINIA DEPARTMENT OF ENVIRONMENTAL PROTECTION, OFFICE OF OIL AND GAS
MOODY LAND SURVEYING, LLC
ST. MARYS, WV 26170



REV. 1
JOSHUA E. MOODY, P.S. 2020
DATE 10/30/12
OPERATOR'S WELL # 409 S-2H

WEST VIRGINIA DEPARTMENT OF ENVIRONMENTAL PROTECTION OFFICE OF OIL AND GAS

WELL TYPE: OIL ___ GAS LIQUID INJECTION ___ WASTE DISPOSAL ___ HORIZONTAL
(IF "GAS") PRODUCTION STORAGE ___ DEEP ___ SHALLOW
LOCATION: ELEVATION 1340' WATERSHED NORTH FOR, FISHING CREEK API WELL # 47 - 103 - 02879 HgA
DISTRICT GRANT COUNTY WETZEL STATE COUNTY PERMIT

SURFACE OWNER FRANCIS D. & FREEDA M. BROWN (surface hole) ACREAGE 103 ACRES +/-
OIL & GAS ROYALTY OWNER ROBERT B. MYERS ET AL LEASE ACREAGE 580 ACRES +/-
PROPOSED WORK: DRILL CONVERT ___ DRILL DEEPER ___ REDRILL ___ FRACTURE OR STIMULATE PLUG OFF OLD FORMATION ___ PERFORATE NEW FORMATION ___
OTHER PHYSICAL CHANGE IN WELL (SPECIFY) ___
PLUG & ABANDON ___ CLEAN OUT & REPLUG ___
TARGET FORMATION MARCELLUS ESTIMATED DEPTH TVD= 7,300' MD= 14,208'
WELL OPERATOR H.G. ENERGY, LLC DESIGNATED AGENT MIKE KIRSCH
ADDRESS 5260 DuPONT ROAD ADDRESS 5260 DuPONT ROAD
PARKERSBURG, WV 26101 PARKERSBURG, WV 26101

05/31/2013

SUBJECT WELL
Long 409 S-2H

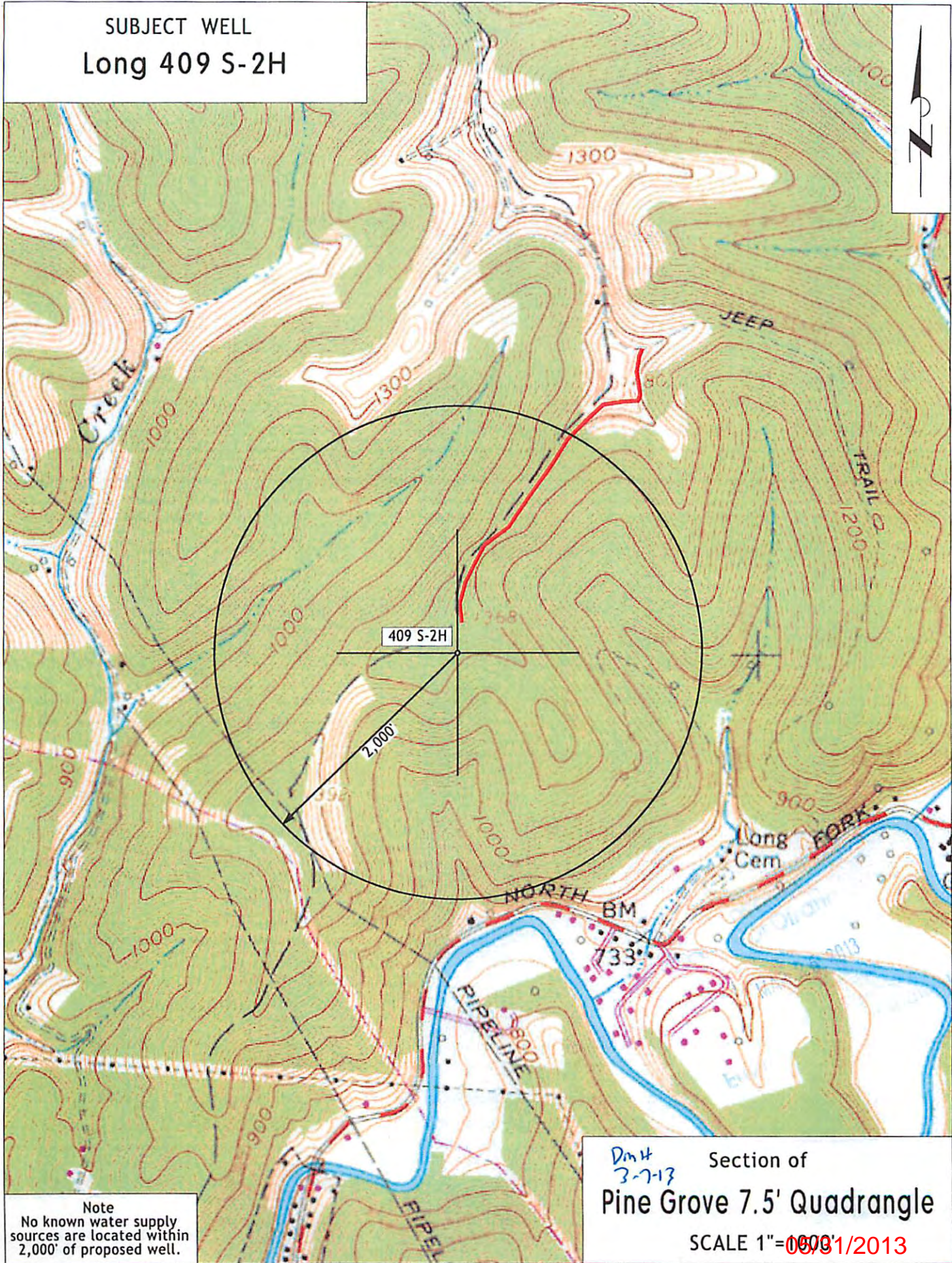

Note
No known water supply
sources are located within
2,000' of proposed well.

DmH
3-7-13 Section of
Pine Grove 7.5' Quadrangle
SCALE 1" = 1000'
08/1/2013