



---

**west virginia** department of environmental protection

---

Office of Oil and Gas  
601 57th Street SE  
Charleston, WV 25304  
(304) 926-0450  
(304) 926-0452 fax

Earl Ray Tomblin, Governor  
Randy C. Huffman, Cabinet Secretary  
www.dep.wv.gov

February 25, 2016

## **FINAL INSPECTION REPORT**

### **Well Permit Cancelled**

SWN PRODUCTION COMPANY, LLC,

The FINAL INSPECTION REPORT for the CANCELLED permit, API Well Number: 47-10302886, issued to SWN PRODUCTION COMPANY, LLC, and listed below has been received in this office. The permit has been cancelled as of 2/23/2016.

James Martin  
Chief

Operator: SWN PRODUCTION COMPANY, LLC  
Operator's Well No: RIDGETOP LAND VENTURES W  
Farm Name: RIDGETOP CAPITAL, LP  
**API Well Number: 47-10302886**  
Date Issued: 08/05/2013

Date Cancelled: 02/23/2016

**Promoting a healthy environment.**

**02/26/2016**



PROPOSED SURFACE LOCATION LONG. W 80°40'24.6" (NAD 27)

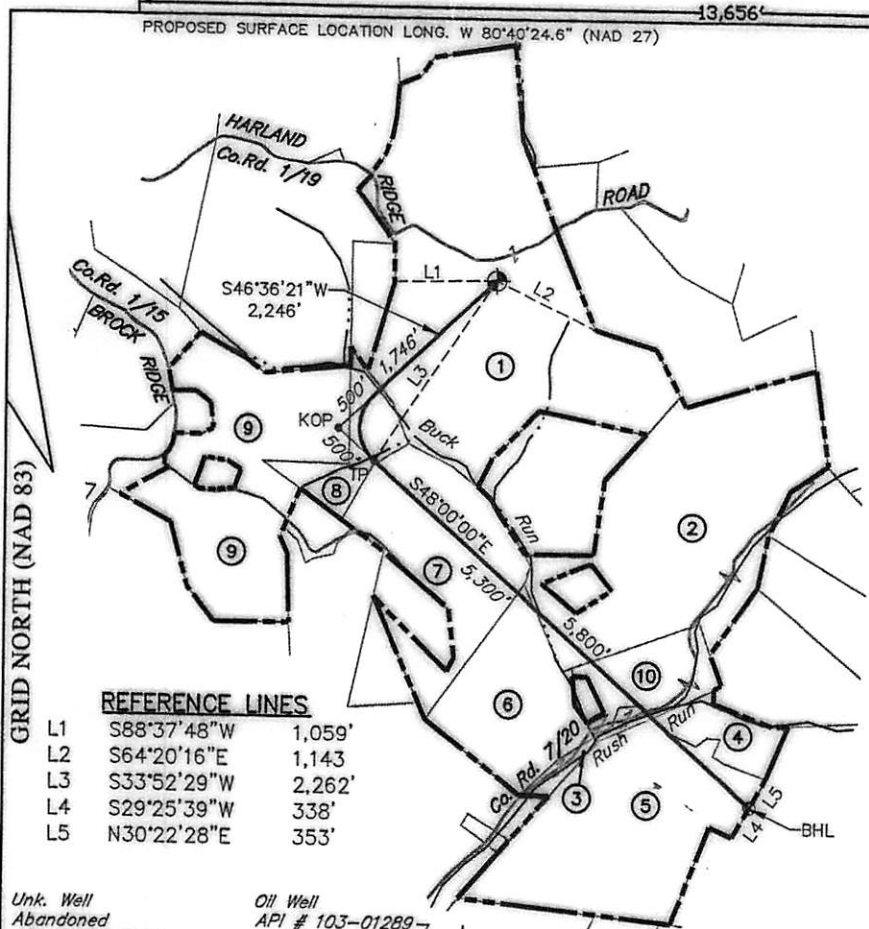

REFERENCE LINES

L1	S88°37'48"W	1,059'
L2	S64°20'16"E	1,143'
L3	S33°52'29"W	2,262'
L4	S29°25'39"W	338'
L5	N30°22'28"E	353'

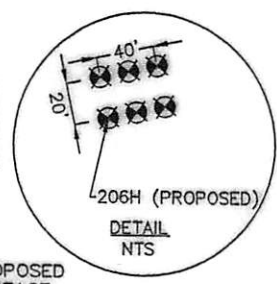
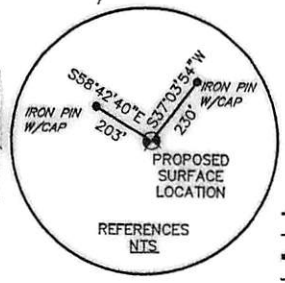
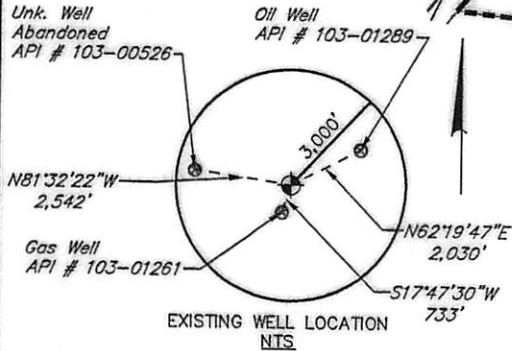

TOP HOLE (NAD 83) N) 426,780.0 E) 1,638,211.1 LAT.) 39°39'56.9" LONG.) 80°40'24.0" DEC. LAT.) 39.665812° DEC. LONG.) 80.673320°	KOP (NAD 83) N) 425,237.0 E) 1,636,579.0 LAT.) 39°39'41.5" LONG.) 80°40'44.6" DEC. LAT.) 39.661518° DEC. LONG.) 80.679046°
TOP HOLE (NAD 27) N) 426,743.3 E) 1,669,649.3 LAT.) 39°39'56.6" LONG.) 80°40'24.6" DEC. LAT.) 39.665732° DEC. LONG.) 80.673508°	KOP (NAD 27) N) 425,200.3 E) 1,668,017.3 LAT.) 39°39'41.2" LONG.) 80°40'45.2" DEC. LAT.) 39.661438° DEC. LONG.) 80.679233°
TOP HOLE UTM (NAD 83) N) 4,390,717.73m E) 528,020.77m	KOP UTM (NAD 83) N) 4,390,239.31m E) 527,531.39m
TURNING POINT (NAD 83) N) 424,902.4 E) 1,636,950.5 LAT.) 39°39'38.2" LONG.) 80°40'39.8" DEC. LAT.) 39.660613° DEC. LONG.) 80.677710°	BOTTOM HOLE (NAD 83) N) 421,356.0 E) 1,640,889.2 LAT.) 39°39'03.7" LONG.) 80°39'48.8" DEC. LAT.) 39.651018° DEC. LONG.) 80.663558°
TURNING POINT (NAD 27) N) 424,865.7 E) 1,668,388.9 LAT.) 39°39'37.9" LONG.) 80°40'40.4" DEC. LAT.) 39.660533° DEC. LONG.) 80.677897°	BOTTOM HOLE (NAD 27) N) 421,319.3 E) 1,672,327.6 LAT.) 39°39'03.4" LONG.) 80°39'49.5" DEC. LAT.) 39.650938° DEC. LONG.) 80.663745°
TP UTM (NAD 83) N) 4,390,139.27m E) 527,646.29m	BOTTOM HOLE UTM (NAD 83) N) 4,389,078.88m E) 528,864.28m

GENERAL NOTES:

1. THE BOUNDARY LINES SHOWN HEREON ARE BASED ON RECORD DEED, PLATS, AND TAX MAPS BEST FIT TO FOUND FIELD EVIDENCE AND AERIAL PHOTOS.
2. THIS PLAT DOES NOT REPRESENT AN ACTUAL BOUNDARY SURVEY OF THE INDIVIDUAL PARCELS.

LEGEND

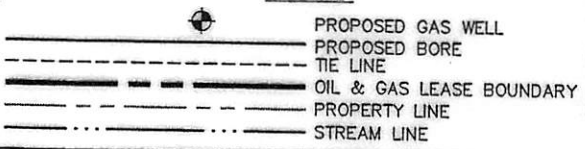

TRACT	N/F PROPERTY OWNER/LESSOR	PARCEL NUMBER	LEASE NUMBER
1	RIDGETOP CAPITAL LP	12-14-00250000	WV00000105-000, WV0000109-001 WV0000109-002, WV0000109-003
2	ROBERT LEE CECIL	12-15-00330000	324-688, WV000033-000
3	A. R. HRS F. BERRY, SR. & MILLARD F. RIGGS, SR.	01-09-00080000	OPEN
4	ROGER PATRICK & DONALD A BEVER	01-09-00010000	1-306323-001
5	KEVIN GOFF & MILLARD F. RIGG, SR.	01-09-00090000	1-343901-001, 1-343901-003
6	JIMMY DUKE & VICKY ANN REED	01-09-00030000	WV0000127-000
7	ERICK D. & PHYLLIS BECKER	12-18-00070000	1-306323.001
8	BRENT PAUL BLAKE, ET AL	12-14-00340000	WV0000150-001, 1-292576-001
9	BRENT PAUL BLAKE, ET AL	12-14-00320003	1-348384-001, 1-348384-002
10	TROY M. RICHMAN	01-09-00030001	1-348427-001, 1-348427-002, 1-348427-003

FILE #: 10-08541-579  
 DRAWING #: 10-08541-579\_WELL PLAT  
 SCALE: 1" = 2,000'  
 MINIMUM DEGREE OF ACCURACY: 1/200  
 PROVEN SOURCE OF ELEVATION: SUBMETER MAPPING GPS

I, THE UNDERSIGNED, HEREBY CERTIFY THAT THIS PLAT IS CORRECT TO THE BEST OF MY KNOWLEDGE AND BELIEF AND SHOWS ALL THE INFORMATION REQUIRED BY LAW AND THE RULES ISSUED AND PRESCRIBED BY THE DEPARTMENT OF ENVIRONMENTAL PROTECTION.

SIGNED: *[Signature]*  
 R.P.E.: \_\_\_\_\_ L.L.S.: 2241

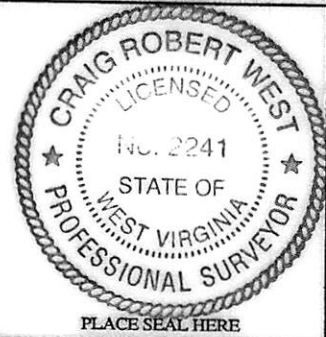

(+) DENOTES LOCATION OF WELL ON UNITED STATES TOPOGRAPHIC MAPS  
 WVDEP  
 OFFICE OF OIL & GAS  
 601 57TH STREET  
 CHARLESTON, WV 25304



DATE: FEBRUARY 28, 2013  
 OPERATOR'S WELL #: RIDGETOP LAND VENTURES WIZ 206H  
 API WELL #: 47 103 02886

WELL TYPE:  OIL  WASTE DISPOSAL  PRODUCTION  DEEP  SHALLOW  
 GAS  LIQUID INJECTION  STORAGE

**CANCELLED**  
 H6A

WATERSHED: MIDDLE OHIO NORTH  
 COUNTY/DISTRICT: WETZEL / PROCTOR  
 SURFACE OWNER: RIDGETOP CAPITAL, LP  
 OIL & GAS ROYALTY OWNER: \_\_\_\_\_

ELEVATION: 1,450'  
 QUADRANGLE: WILEVILLE  
 ACREAGE: 173 ±

DRILL  CONVERT  DRILL DEEPER  REDRILL  FRACTURE OR STIMULATE   
 PLUG OFF OLD FORMATION  PERFORATE NEW FORMATION  PLUG & ABANDON   
 CLEAN OUT & REPLUG  OTHER CHANGE  (SPECIFY): \_\_\_\_\_

TARGET FORMATION: MARCELLUS  
 ESTIMATED DEPTH: TMD = 13,319' TVD = 7,300'

WELL OPERATOR: CHESAPEAKE APPALACHIA, LLC  
 DESIGNATED AGENT: ERIC B. GILLESPIE  
 ADDRESS: P.O. BOX 18496  
 ADDRESS: P.O. BOX 6070  
 CITY: OKLAHOMA CITY STATE: OK ZIP CODE: 73154-0496  
 CITY: CHARLESTON STATE: WV ZIP CODE: 25362

02/26/2016