



west virginia department of environmental protection

Office of Oil and Gas
601 57th Street SE
Charleston, WV 25304
(304) 926-0450
(304) 926-0452 fax

Earl Ray Tomblin, Governor
Randy C. Huffman, Cabinet Secretary
www.dep.wv.gov

July 01, 2013

WELL WORK PERMIT
Horizontal 6A Well

This permit, API Well Number: 47-10302893, issued to STONE ENERGY CORPORATION, is evidence of permission granted to perform the specified well work at the location described on the attached pages and located on the attached plat, subject to the provisions of Chapter 22 of the West Virginia Code of 1931, as amended, and all rules and regulations promulgated thereunder, and to all conditions and provisions outlined in the pages attached hereto. Notification shall be given by the operator to the Oil and Gas Inspector at least 24 hours prior to the construction of roads, locations, and/or pits for any permitted work. In addition, the well operator shall notify the same inspector 24 hours before any actual well work is commenced and prior to running and cementing casing. Spills or emergency discharges must be promptly reported by the operator to 1-800-642-3074 and to the Oil and Gas inspector.

Please be advised that form WR-35, Well Operators Report of Well Work is to be submitted to this office within 90 days completion of permitted well work, as should form WR-34 Discharge Monitoring Report within 30 days of discharge of pits, if applicable. Failure to abide by all statutory and regulatory provisions governing all duties and operations hereunder may result in suspension or revocation of this permit and, in addition, may result in civil and/or criminal penalties being imposed upon the operators.

In addition to the applicable requirements of this permit, and the statutes and rules governing oil and gas activity in WV, this permit may contain specific conditions which must be followed. Permit conditions are attached to this cover letter.

Per 35CSR-4-5.2.g this permit will expire in two (2) years from the issue date unless permitted well work is commenced. If there are any questions, please feel free to contact me at (304) 926-0499 ext. 1654.

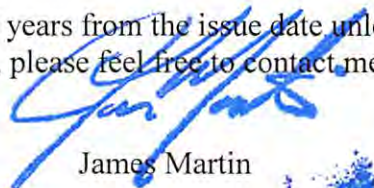

James Martin
Chief

Operator's Well No: ZMBG #1H
Farm Name: ZUMPETTA, LAWRENCE , ET AL
API Well Number: 47-10302893
Permit Type: Horizontal 6A Well
Date Issued: 07/01/2013

PERMIT CONDITIONS

West Virginia Code § 22-6A-8(d) allows the Office of Oil and Gas to place specific conditions upon this permit. Permit conditions have the same effect as law. Failure to adhere to the specified permit conditions may result in enforcement action.

CONDITIONS

1. If the operator encounters an unanticipated void, or an anticipated void at an unanticipated depth, the operator shall notify the inspector within 24 hours. Modifications to the casing program may be necessary to comply with W. Va. Code § 22-6A-5a (12), which requires drilling to a minimum depth of thirty feet below the bottom of the void, and installing a minimum of twenty (20) feet of casing. Under no circumstance should the operator drill more than fifty (50) feet below the bottom of the void or install less than twenty (20) feet of casing below the bottom of the void.
2. When compacting fills, each lift before compaction shall not be more than 12 inches in height, and the fill material shall be within plus or minus 2% (unless soil test results show a greater range of moisture content is appropriate and 95% compaction can still be achieved) of the optimum moisture content as determined by the standard proctor density test, ASTM D698, Standard Test Method for Laboratory Compaction Characteristics of Soil Using Standard Effort. Each lift must meet 95 % compaction of the optimum density based on results from the standard proctor density test of the actual soils used in specific engineered fill sites. Each lift shall be tested for compaction, with a minimum of two tests per lift per acre of fill. All test results shall be maintained on site and available for review.
3. Operator shall install signage per § 22-6A-8g (6) (B) at all source water locations included in their approved water management plan within 24 hours of water management plan activation.
4. Oil and gas water supply wells will be registered with the Office of Oil and Gas and all such wells will be constructed and plugged in accordance with the standards of the Bureau for Public Health set forth in its Legislative rule entitled *Water Well Regulations*, 64 C.S.R. 19. Operator is to contact the Bureau of Public Health regarding permit requirements. In lieu of plugging, the operator may transfer the well to the surface owner upon agreement of the parties. All drinking water wells within fifteen hundred feet of the water supply well shall be flow tested by the operator upon request of the drinking well owner prior to operating the water supply well.
5. Pursuant to the requirements pertaining to the sampling of domestic water supply wells/springs the operator shall, no later than thirty (30) days after receipt of analytical data provide a written copy to the Chief and any of the users who may have requested such analyses.

07/05/2013

STATE OF WEST VIRGINIA
DEPARTMENT OF ENVIRONMENTAL PROTECTION, OFFICE OF OIL AND GAS
W.VA. CODE §22-6A - WELL WORK PERMIT APPLICATION

103 06 509

1) Well Operator: STONE ENERGY CORPORATION 494490923 Wetzel Magnolia New Martinsville
Operator ID County District Quadrangle

2) Operator's Well Number: ZMBG #1H Well Pad Name: ZMBG

3 Elevation, current ground: 1,340' Elevation, proposed post-construction: 1,334'

4) Well Type: (a) Gas Oil
Other _____
(b) If Gas: Shallow Deep _____
Horizontal _____

5) Existing Pad? Yes or No: No

6) Proposed Target Formation(s), Depth(s), Anticipated Thicknesses and Associated Pressure(s):
The well is to be drilled in the Marcellus Shale formation. Depth is expected to be 6,716' TVD from ground level (-5,364' Sub-Sea). The Marcellus is expected to have a thickness of 56' and a rock pressure of 2,500 to 3,000 psi

7) Proposed Total Vertical Depth: 6,740' TVD

8) Formation at Total Vertical Depth: MARCELLUS SHALE

9) Proposed Total Measured Depth: 13,000' MD

10) Approximate Fresh Water Strata Depths: 80' Shallowest and 1,147' Deepest

11) Method to Determine Fresh Water Depth: Noticeable flow from flow line or when having to start soaping

12) Approximate Saltwater Depths: 1,800'

13) Approximate Coal Seam Depths: 1,142'

14) Approximate Depth to Possible Void (coal mine, karst, other): None Anticipated

15) Does land contain coal seams tributary or adjacent to, active mine? No ✓

16) Describe proposed well work: Construct well site according to approved engineering plans. MIRU conductor rig and set 20" conductor into solid rock and grout to surface. RDMO conductor rig. MIRU Top Hole Rig and drill setting 13.375" casing through fresh water and coal seams. Cement to surface. Drill and set 9.625" casing through salt water zones. Cement to surface. Continue drilling to KOP. RDMO Top Hole Rig and MIRU Horizontal Rig. Drill curve and lateral to TD. Set 5.5" production casing and cement 1000' back into 9.625" casing. RDMO Horizontal Rig.

17) Describe fracturing/stimulating methods in detail:
MIRU completion Equipment. Run CBL from approximately 30 degrees in the curve to surface. Perforate approximately 21 individual stages each separated by frac plugs in the lateral section. Stimulate each individual stage using sand laden slick water. RDMO Completion Equipment. MIRU service rig or coil tubing unit and clean out well bore. Run tubing into well bore using snubbing equipment to aid in fluid recovery and clean up well bore. Once completion activities have been finished and well is turned in line the well pad will be reclaimed. See attached Frac Chemical Addendum for additives that may be used during the stimulation.

18) Total area to be disturbed, including roads, stockpile area, pits, etc, (acres): 28.79

19) Area to be disturbed for well pad only, less access road (acres): 9.89

PAH
4-1-13

Office of Oil & Gas

07/05/2013

20)

CASING AND TUBING PROGRAM

TYPE	<u>Size</u>	<u>New or Used</u>	<u>Grade</u>	<u>Weight per ft.</u>	<u>FOOTAGE: For Drilling</u>	<u>INTERVALS: Left in Well</u>	<u>CEMENT: Fill -up (Cu. Ft.)</u>
Conductor	20"	New	LS	94.0	40'	40'	38 CTS
Fresh Water	13.375"	New	J55	54.0	1,300'	1,300'	1,238 CTS
Coal	13.375"	New	J55	54.0	1,300'	1,300'	1,238 CTS
Intermediate	9.625"	New	J55	36.5	2,570'	2,570'	693 Lead - 357 Tail CTS
Production	5.5"	New	P110	20.0		13,000'	1100 Lead - 2091 Tail TOC @ 1,570'
Tubing	2.375"	New	J55	4.7		7,200'	N/A
Liners							

Note: The fresh water/coal string will be set above sea level and cemented to surface.

DH 4-1-13

TYPE	<u>Size</u>	<u>Wellbore Diameter</u>	<u>Wall Thickness</u>	<u>Burst Pressure</u>	<u>Cement Type</u>	<u>Cement Yield</u>
Conductor	20"	24"	0.375"	N/A	Type 1	1.18
Fresh Water	13.375"	17.5"	0.380"	2,730 psi	Class A	1.19
Coal	13.375"	17.5"	0.380"	2,730 psi	Class A	1.19
Intermediate	9.625"	12.25"	0.352"	3,520 psi	Class A	Lead 1.26 - Tail 1.19
Production	5.5"	8.75"	0.361"	12,360 psi	Class A	Lead 1.25 - Tail 1.23
Tubing	2.375"	N/A	0.190"	7,700 psi	N/A	N/A
Liners						

PACKERS

Kind:	N/A			
Sizes:				
Depths Set:				

Office of Oil & Gas

07/05/2013

21) Describe centralizer placement for each casing string. -Fresh Water/Coal string will incorporate the use of bow spring centralizers with one (1) being placed above guide shoe and one (1) every second joint to surface for a total of 17 bow spring centralizers will be run.

- Intermediate string will incorporate the use of bow spring centralizers with one (1) being placed above the guide shoe, one (1) above the float collar, and one (1) every third joint to surface. One (1) rigid centralizer will be placed near the surface. A total of 23 bow spring centralizers will be run.

- Production string will incorporate the use of alternating left and right hand spiral centralizers with one (1) every fourth joint from TD to KOP, one (1) every third joint from KOP to top of nudge or slant, and one (1) bow spring centralizers placed on every third joint to TOC. A total of 74 Spiral and 10 Bow Spring will be be run.

22) Describe all cement additives associated with each cement type. - Fresh Water/Coal string will be cemented using a slurry of Class A cement with 0.10 lb/sx Cello flake, 0.20% BWOB Anti-Foam, and 1.0% BWOB CaCl2

- Intermediate string will be cemented using a Lead and Tail slurry; Lead is Class A cement with 0.20 gps Accelerator, 0.07 gps Dispersant, 0.10 gps Anti-Foam, 4.0% BWOB Expanding Agent, and 0.50% BWOB Gas Control Agent. Tail is Class A cement with 1.0% BWOB CaCl2, 0.1 lb/sx Cello-Flake, and 0.2% BWOB Anti Foam.

-Production string will be cemented using a Lead and Tail slurry; Lead is Class A cement with 0.10 gps Dispersant, 0.10 gps Anti-Foam, 0.05 gps Retarder, 4.0% BWOB Expanding Agent, and 0.50% BWOB Gas Control Agent.

Tail is Class A cement with 0.90% BWOB Dispersant, 0.30% BWOB Fluid Loss, 0.20% BWOB Anti-Foam, and 0.60% BWOB Retarder.

23) Proposed borehole conditioning procedures.

- Fresh Water/Coal section will be conditioned by circulating air through the drill sting at TD for between 30 to 60 minutes until well bore is clean of cuttings.

- Intermediate section will be conditioned by circulating air and/or stiff foam through drill string at TD for between 30 to 120 minutes until well bore is clear of cuttings.

- Production section will be conditioned by circulating drilling fluid through the drill string at TD fro between 60 to 720 minutes until shakers are clear of cutting and drill string pulls free of bottom.

*Note: Attach additional sheets as needed.

DMH
4-1-17

Received
Office of Oil & Gas

APR 27 2013

07/05/2013

103-2893

Well: ZMBG #1H
 State: West Virginia
 County: Wetzel
 District: Magnolia
 Prospect: Mary
 Location: Surface: North = 4,387,935 East = 515,383 (UTM NAD 83)
 PBHL: North = 4,389,289 East = 514,177 (UTM NAD 83)
 PTD: 13000' MD / 6740' TVD

STONE ENERGY - PROPOSED HORIZONTAL

Revision: 13-Mar-13

Permit Number: 47-103-0
 Permit Issued:
 AC Ground Elevation: 1334'
 Kelly Bushing: 18'
 Rig:
 Spud Date:
 TD Date:
 Rig Release Date:

Received
 Office of Oil & Gas

APR 22 2013

HOLE SIZE	PILOT HOLE FORMATION TOPS	WELLBORE DIAGRAM	CASING & CEMENTING DATA DIRECTIONAL DATA	MW & FLUID TYPE	HOLE DEV.	
24" Hole then Driven	40' KB (22' BGL)		CONDUCTOR PIPE 20" x 3/8" wall L/S PE @ 40' (set in bedrock & grouted to surface)		Vertical	
17-1/2" Hole	Shallowest FW 80' TVD Pittsburgh Coal 1142' TVD Deepest FW 1147' TVD 1300' TVD		SURFACE CASING 13-3/8" 54.5# J-55 STC @ 1300' MD/TVD Set through fresh water zones Set through coal zones Cemented to surface	Air / Mist	Vertical	
12-1/4" Hole	Salt Water 1800' TVD Little Lime 2210' TVD Big Lime 2240' TVD Top Big Injun 2340' TVD Base of Big Injun 2440' TVD 2570' TVD		INTERMEDIATE CASING 9-5/8" 36.0# J-55 LTC @ 2570' MD/TVD Set through potential salt water zones Set below base of Big Injun Cemented to surface	Stiff Foam	Vertical	
8-3/4" Hole	Berea Sandstone 2800' TVD Gordon Sandstone 3050' TVD					
8-3/4" Hole			KOP @ 6024' TVD		Air / Dust	
8-3/4" Hole	Rhinestreet Shale 6040' TVD Cashaqua Shale 6428' TVD Middlesex Shale 6554' TVD West River Shale 6571' TVD Geneseo Shale 6640' TVD Tully Limestone 6660' TVD Hamilton Shale 6694' TVD				WBM in Curve	
8-3/4" Hole in Lateral	Marcellus Shale 6716' TVD				WBM in Lateral	~90.0°
	Onondaga Limestone 6772' TVD					
Notes: Formation tops as per vertical pilot hole Curve & lateral tops will vary due to structural changes Directional plan based upon best estimate of structure			Landing Point (LP) @ 7499' MD / 6754' TVD ~90.0° angle ~331° azimuth	TD @ 13000' MD / 6740' TVD PRODUCTION CASING 5-1/2" 20.0# P-110 CDC @ 13000' MD Top of Cement @ 1570' (~1000' inside 9-5/8")		

DMH
4-1-13

STATE OF WEST VIRGINIA
DEPARTMENT OF ENVIRONMENTAL PROTECTION, OFFICE OF OIL AND GAS

CONSTRUCTION AND RECLAMATION PLAN AND SITE REGISTRATION APPLICATION FORM
GENERAL PERMIT FOR OIL AND GAS PIT WASTE DISCHARGE

Operator Name STONE ENERGY CORPORATION OP Code 494490923

Watershed Tributary of Doolin Run Quadrangle New Martinsville

Elevation 1,340' County Wetzel District Magnolia

Description of anticipated Pit Waste: There will not be a waste pit constructed on this well site

Do you anticipate using more than 5,000 bbls of water to complete the proposed well work? Yes No

Will a synthetic liner be used in the pit? N/A. If so, what mil.? N/A

Proposed Disposal Method For Treated Pit Wastes:

- Land Application
- Underground Injection (UIC Permit Number Hunter Disposal 2D0859721, 34-121-24037, 34-121-24086)
- Reuse (at API Number Flow back will be stored in tanks and re-used at other well site)
- Off Site Disposal (Supply form WW-9 for disposal location)
- Other (Explain _____)

Drilling medium anticipated for this well? Air, freshwater, oil based, etc. Vertical section: Air and Drilling Soap, Curve and Lateral: Brine fluid
-If oil based, what type? Synthetic, petroleum, etc. N/A

Additives to be used? See Attached WW-9 Addendum

Will closed loop system be used? Both Top Hole and Horizontal drilling rigs will incorporate the use of a closed loop system

Drill cuttings disposal method? Leave in pit, landfill, removed offsite, etc. Approved and permitted of site landfill

-If left in pit and plan to solidify what medium will be used? Cement, lime, N/A

-Landfill or offsite name/permit number? Wetzel County Sanitary Landfill (SWF-1021/WV0109185)

DMH
4-1-13

I certify that I understand and agree to the terms and conditions of the GENERAL WATER POLLUTION PERMIT issued on August 1, 2005, by the Office of Oil and Gas of the West Virginia Department of Environmental Protection. I understand that the provisions of the permit are enforceable by law. Violations of any term or condition of the general permit and/or other applicable law or regulation can lead to enforcement action.

I certify under penalty of law that I have personally examined and am familiar with the information submitted on this application form and all attachments thereto and that, based on my inquiry of those individuals immediately responsible for obtaining the information, I believe that the information is true, accurate, and complete. I am aware that there are significant penalties for submitting false information, including the possibility of fine or imprisonment.

Company Official Signature *Timothy P. McGregor*

Company Official (Typed Name) Timothy P. McGregor

Company Official Title Land Coordinator

Subscribed and sworn before me this 27th day of March, 20 13

Danielle L Snoderly Notary Public

My commission expires 5/18/2021

Received
Office of Oil & Gas

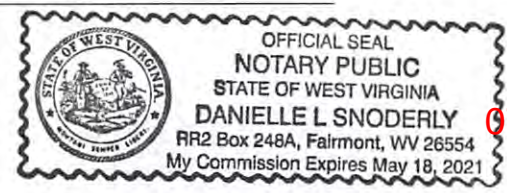

07/05/2013

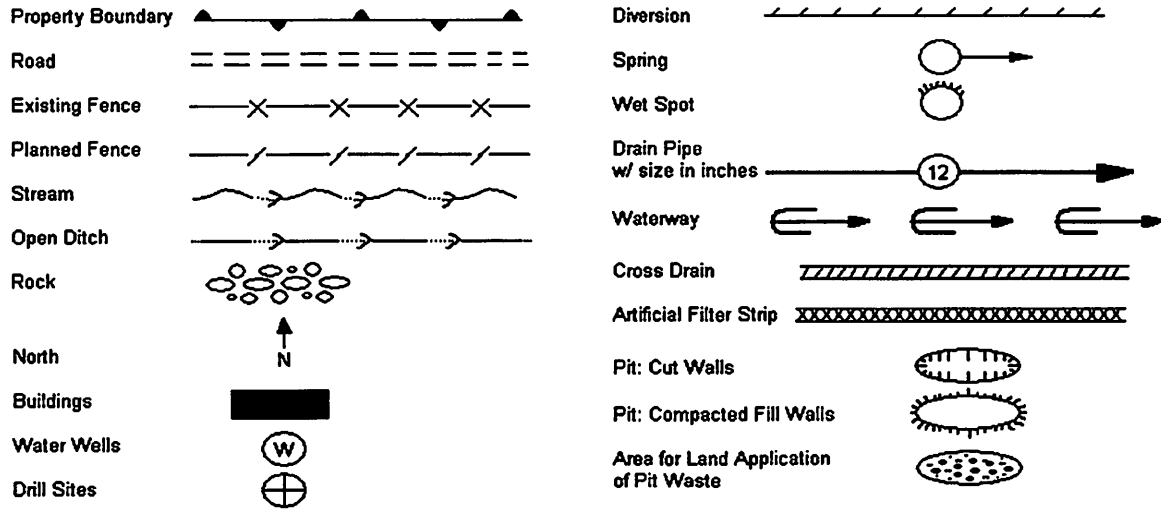

Proposed Revegetation Treatment: Acres Disturbed 28.79 Prevegetation pH _____

Lime 2.0 Tons/acre or to correct to pH 6.5

Fertilizer (10-20-20 or equivalent) 500 - 750 lbs/acre (500 lbs minimum)

Mulch 0.50 to 0.75 TPA + Straw Tons/acre

Seed Mixtures

Seed Type	Area I lbs/acre	Seed Type	Area II lbs/acre
Marcellus Mix	100.0	Marcellus Mix	100.0
White or Ladino Clover	10.0	White or Ladino Clover	10.0
Orchard Grass	40.0	Orchard Grass	40.0
Winter Rye	50.0	Winter Rye	50.0

Attach:
Drawing(s) of road, location, pit and proposed area for land application.

Photocopied section of involved 7.5' topographic sheet.

Plan Approved by: _____

Comments: _____

Title: Oil + Gas Inspector

Date: 4-1-13

Field Reviewed? Yes No

Received
Office of Oil & Gas
APR 12 2013

07/05/2013

✓ 4/23



Water Management Plan: Secondary Water Sources



WMP- 01198 API/ID Number 047-103-02893 Operator: Stone Energy Corporation
ZMBG #1H

Important:

For each proposed secondary water source identified in your water management plan (i.e., groundwater well, lake/reservoir, recycled frac water, multi-site impoundment, out-of-state source), DEP makes no estimation of the availability of water. These sources may prove to be unsuitable water supplies. Please review the following notes:

- For groundwater supply wells, DEP recommends that the operator contact the local health department prior to drilling any new well; and reminds the operator that all drinking water wells within 1,500 feet of a water supply well shall be flow- and quality-tested by the operator at the request of the drinking well owner prior to operation of the water supply well.
- For each proposed multi-site impoundment water source identified in your water management plan (if applicable), DEP will review the withdrawal limits established in the referenced Water Management Plan for current suitability and provide to the operator these limits for each identified intake. Note that withdrawal limits may be modified as necessary based on changing demands upon that water supply.

Multi-site impoundment

Source ID:	17034	Source Name	Pribble Freshwater Impoundment		Source start date:	2/1/2014	
					Source end date:	2/1/2015	
		Source Lat:	39.685144	Source Long:	-80.820002	County	Wetzel
		Max. Daily Purchase (gal)		Total Volume from Source (gal):		7,002,200	

DEP Comments:

The intake identified above has been defined in a previous water management plan. The thresholds established in that plan govern this water management plan unless otherwise noted.

Reference: WMP-277

APPROVED MAY 28 2013

Important:

For each proposed secondary water source identified in your water management plan (i.e., groundwater well, lake/reservoir, recycled frac water, multi-site impoundment, out-of-state source), DEP makes no estimation of the availability of water. These sources may prove to be unsuitable water supplies. Please review the following notes:

- For groundwater supply wells, DEP recommends that the operator contact the local health department prior to drilling any new well; and reminds the operator that all drinking water wells within 1,500 feet of a water supply well shall be flow- and quality-tested by the operator at the request of the drinking well owner prior to operation of the water supply well.
- For each proposed multi-site impoundment water source identified in your water management plan (if applicable), DEP will review the withdrawal limits established in the referenced Water Management Plan for current suitability and provide to the operator these limits for each identified intake. Note that withdrawal limits may be modified as necessary based on changing demands upon that water supply.

Recycled Frac Water

Source ID:	17035	Source Name	Varioius	Source start date:	2/1/2014
				Source end date:	2/1/2015
	Source Lat:		Source Long:		County
	Max. Daily Purchase (gal)			Total Volume from Source (gal):	347,800
	DEP Comments:				

STONE ENERGY CORP. ZMBG #1H WATER

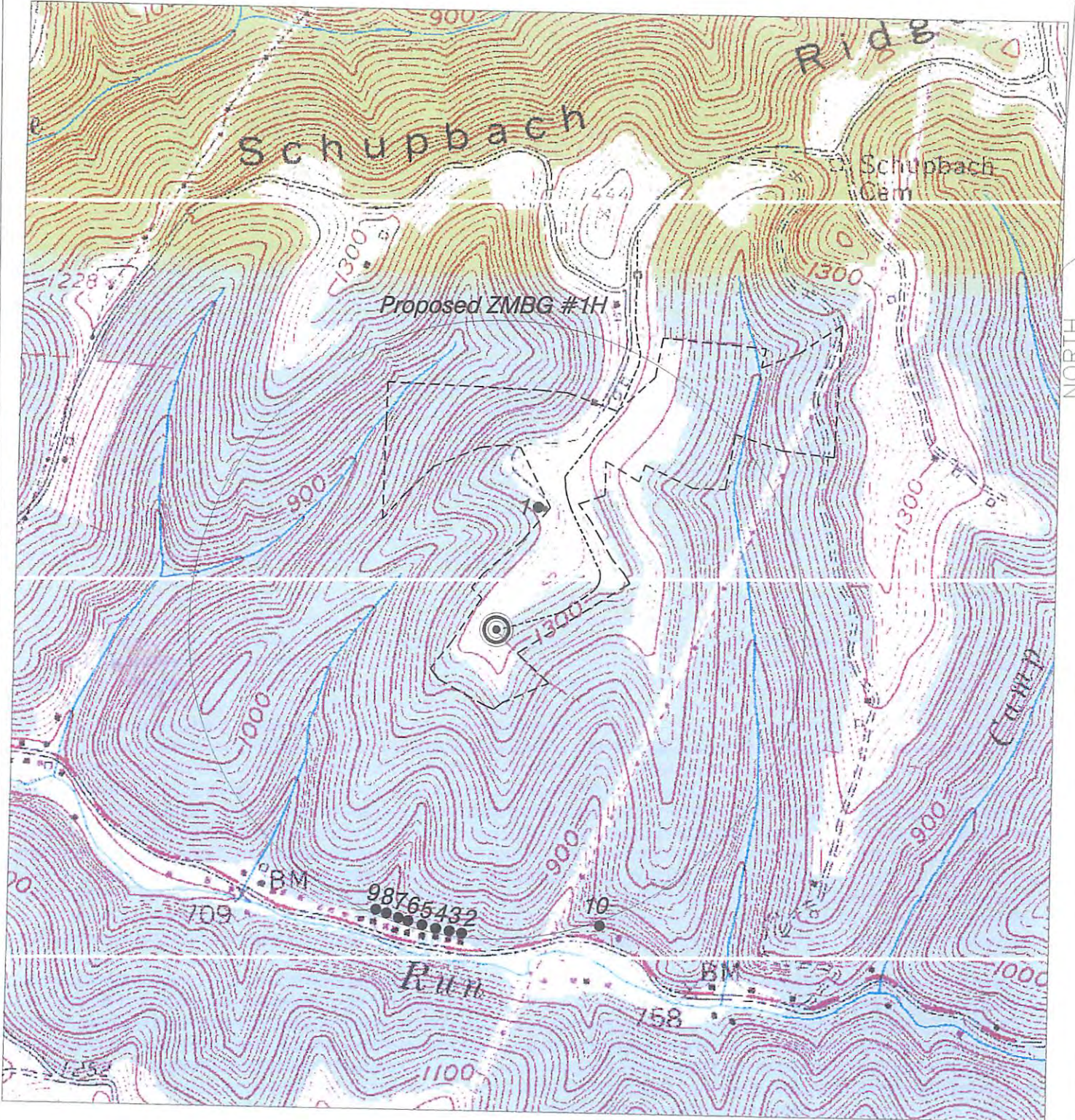

NORTH

SCALE: 1-INCH = 1000-FEET



HUPP Surveying & Mapping

P.O. BOX 647 GRANTSVILLE, WV 26147
PH: (304)354-7035 E-MAIL: hupp@frontiernet.net

1" = 1000'
New Martinsville Quad

Stone Energy Corporation
PO Box 52807
Lafayette, LA 70508

--- APR Existing Access Road
 --- 1000' Water Sampling Radius
 # 0770552013

ZMBG #1H

ZMBG #1H
BOTTOM HOLE
STATE PLANE
COORDINATES
NORTH ZONE
(N) 422818
(E) 1623947

ZMBG #1H
BOTTOM HOLE
L & L DECIMAL
39.85320
80.83563

ZMBG #1H
BOTTOM HOLE
UTM (NAD 83)
4389289
514117

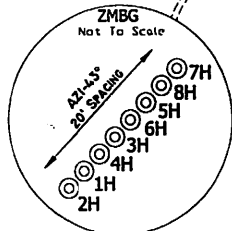

REFERENCES

1" = 200'

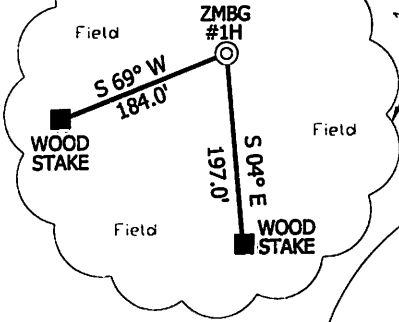

ZMBG #1H
LANDING POINT
STATE PLANE
COORDINATES
NORTH ZONE
(N) 418329
(E) 1626450

ZMBG #1H
LANDING POINT
L & L DECIMAL
39.84098
80.82650

ZMBG #1H
LANDING POINT
UTM (NAD 83)
4387934
514902

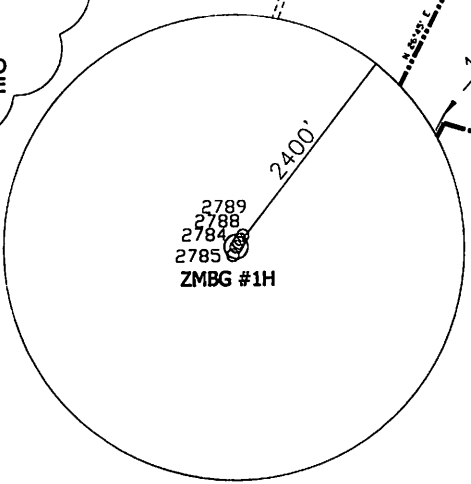

ZMBG #1H
STATE PLANE
COORDINATES
NORTH ZONE
(N) 418306
(E) 1628028

ZMBG #1H
L & L DECIMAL
39.84098
80.82090

ZMBG #1H
UTM (NAD 83)
4387935
515383

NOTES ON SURVEY

TIES TO WELLS AND CORNERS ARE BASED ON STATE PLANE GRID NORTH WV NORTH ZONE NAD '77. LEASE BOUNDARY SHOWN HEREON TAKEN FROM DEED BOOK 374 AT PAGE 288 AND INFORMATION PROVIDED BY STONE ENERGY. SURFACE OWNER AND ADJOINER INFORMATION TAKEN FROM THE ASSESSOR AND COUNTY CLERK RECORDS OF WETZEL COUNTY IN OCTOBER, 2011 AND INFORMATION PROVIDED BY STONE ENERGY CORPORATION. WELL LAT./LONG. ESTABLISHED BY SG-GPS. ORIGINAL PLAT DATE OF JANUARY 20, 2012.

I, THE UNDERSIGNED, HEREBY CERTIFY THAT THIS PLAT IS CORRECT TO THE BEST OF MY KNOWLEDGE AND BELIEF AND SHOWS ALL THE INFORMATION REQUIRED BY LAW AND THE REGULATIONS ISSUED AND PRESCRIBED BY THE DIVISION OF ENVIRONMENTAL PROTECTION.

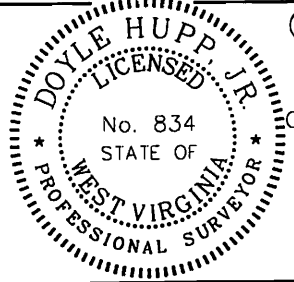

P.S. 834
Doyle Hupp, Jr.
DOYLE HUPP SURVEYING & MAPPING
P.O. Box 647 Grantsville, WV 26147
(304) 354-7035 EMAIL: hupp@frontiernet.net

(+) DENOTES LOCATION OF WELL ON UNITED STATES TOPOGRAPHIC MAPS.
DATE AUGUST 23, 20 12
OPERATORS WELL NO. ZMBG #1H
API WELL NO. 47-103-2893
STATE COUNTY PERMIT

MINIMUM DEGREE OF ACCURACY 1/2500 FILE NO. W2068 (BK 49-6)
PROVEN SOURCE OF ELEVATION SG-GPS(OPUS) SCALE 1" = 1000'

STATE OF WEST VIRGINIA
DIVISION OF ENVIRONMENTAL PROTECTION
OFFICE OF OIL AND GAS



WELL TYPE : OIL GAS INJECTION WASTE DISPOSAL IF "GAS" PRODUCTION STORAGE DEEP SHALLOW
LOCATION : ELEVATION 1,340' WATERSHED TRIBUTARY OF DOOLIN RUN
DISTRICT MAGNOLIA COUNTY WETZEL QUADRANGLE NEW MARTINSVILLE 7.5'
SURFACE OWNER LAWRENCE ZUMPETTA, et al ACREAGE 79.47±
ROYALTY OWNER LAWRENCE ZUMPETTA, et al LEASE ACREAGE 545.67± **07/05/2013**
PROPOSED WORK : LEASE NO. _____
DRILL CONVERT DRILL DEEPER REDRILL FRACTURE OR STIMULATE PLUG OFF OLD FORMATION PERFORATE NEW FORMATION PLUG AND ABANDON CLEAN OUT AND REPLUG OTHER _____
PHYSICAL CHANGE IN WELL (SPECIFY) _____ TARGET FORMATION MARCELLUS
ESTIMATED DEPTH TVD 6,750' MD 13,000'

WELL OPERATOR STONE ENERGY CORPORATION DESIGNATED AGENT TIM MCGRFGOR
ADDRESS P.O. BOX 52807 LAFAYETTE, LA 70508 ADDRESS 6000 HAMPTON CENTER SUITE B MORGANTOWN WV 26505