

# SMITH #1H

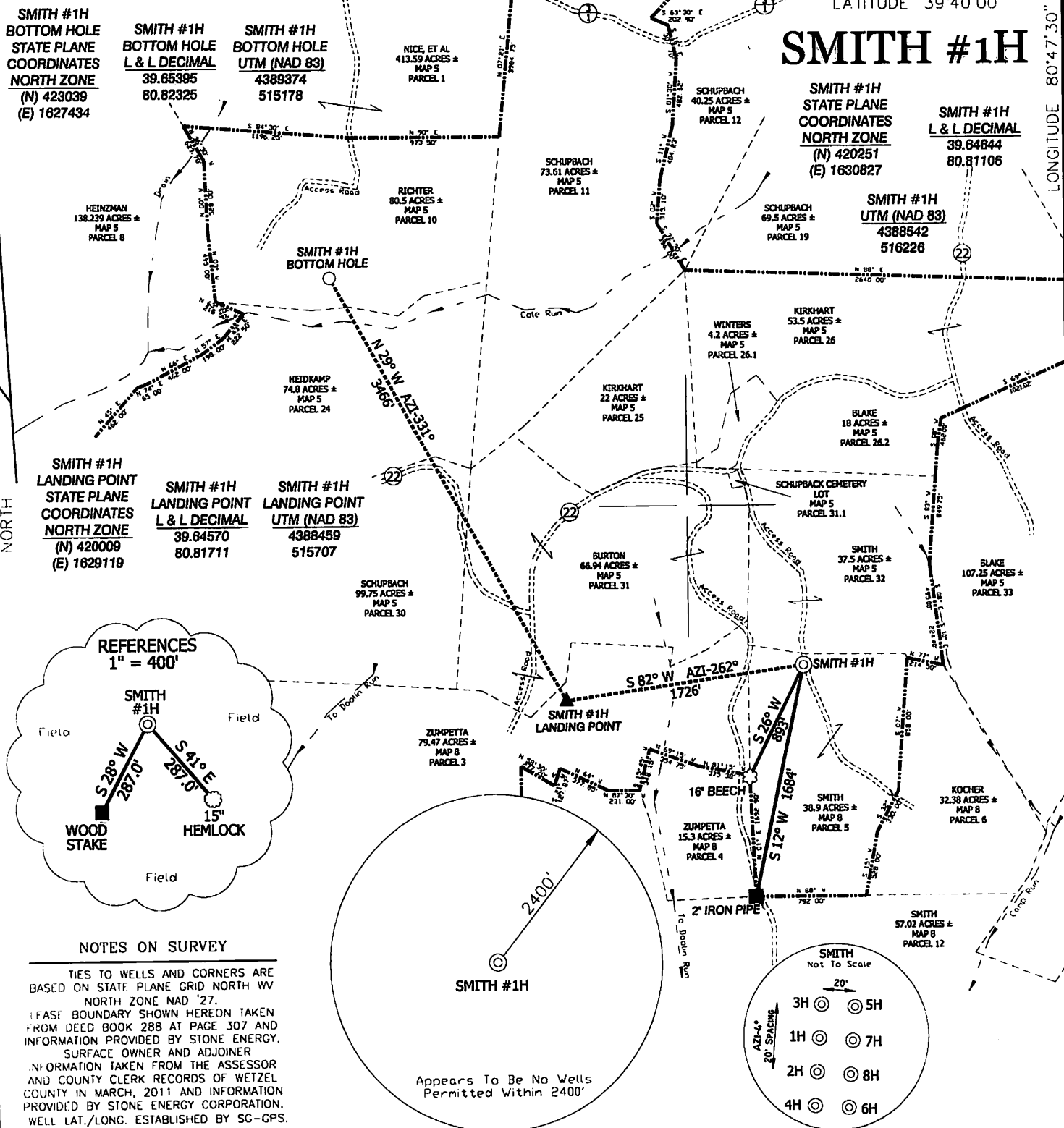

I, THE UNDERSIGNED, HEREBY CERTIFY THAT THIS PLAT IS CORRECT TO THE BEST OF MY KNOWLEDGE AND BELIEF AND SHOWS ALL THE INFORMATION REQUIRED BY LAW AND THE REGULATIONS ISSUED AND PRESCRIBED BY THE DIVISION OF ENVIRONMENTAL PROTECTION.

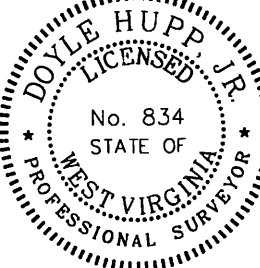

(+) DENOTES LOCATION OF WELL ON UNITED STATES TOPOGRAPHIC MAPS.  
DATE SEPTEMBER 28, 20 11  
OPERATORS WELL NO. SMITH #1H

P.S. 834  
*Doyle Hupp Jr.*  
HUPP Surveying & Mapping  
P.O. Box 647 Grantsville, WV 26147  
(304) 354-7035 EMAIL: hupp@frontiernet.net

API WELL NO. 47-103-2904  
STATE COUNTY PERMIT H6A

MINIMUM DEGREE OF ACCURACY 1/2500 FILE NO. W2032 (BK 49-6) SCALE 1" = 1000'  
PROVEN SOURCE OF ELEVATION SG-GPS(OPUS)

STATE OF WEST VIRGINIA DIVISION OF ENVIRONMENTAL PROTECTION OFFICE OF OIL AND GAS

WELL TYPE: OIL \_\_\_ GAS  LIQUID INJECTION \_\_\_ WASTE DISPOSAL \_\_\_ IF "GAS" PRODUCTION  STORAGE \_\_\_ DEEP \_\_\_ SHALLOW

LOCATION: ELEVATION 1,335' WATERSHED TRIBUTARY OF DOOLIN RUN  
DISTRICT MAGNOLIA COUNTY WETZEL QUADRANGLE NEW MARTINSVILLE 7.5'  
SURFACE OWNER SONNY & CHARLOTTE SMITH ACREAGE 38.9±  
ROYALTY OWNER SONNY & CHARLOTTE SMITH, et al LEASE ACREAGE 440.36±  
PROPOSED WORK: LEASE NO. \_\_\_\_\_  
DRILL  CONVERT \_\_\_ DRILL DEEPER \_\_\_ REDRILL \_\_\_ FRACTURE OR STIMULATE  PLUG OFF OLD FORMATION \_\_\_ PERFORATE NEW FORMATION \_\_\_ PLUG AND ABANDON \_\_\_ CLEAN OUT AND REPLUG \_\_\_ OTHER \_\_\_  
PHYSICAL CHANGE IN WELL (SPECIFY) \_\_\_\_\_ TARGET FORMATION MARCELLUS  
ESTIMATED DEPTH TVD 6,740' MD 12,500'

WELL OPERATOR STONE ENERGY CORPORATION DESIGNATED AGENT TIM MCGREGOR  
ADDRESS P.O. BOX 52807 LAFAYETTE, LA 70508 ADDRESS 6000 HAMPTON CENTER SUITE B MORGANTOWN, WV 26505

08/02/2013

10302904

Plot spotted

Page 1 of 1

# Stone Energy Corp. Smith #1H Water

Form W-9

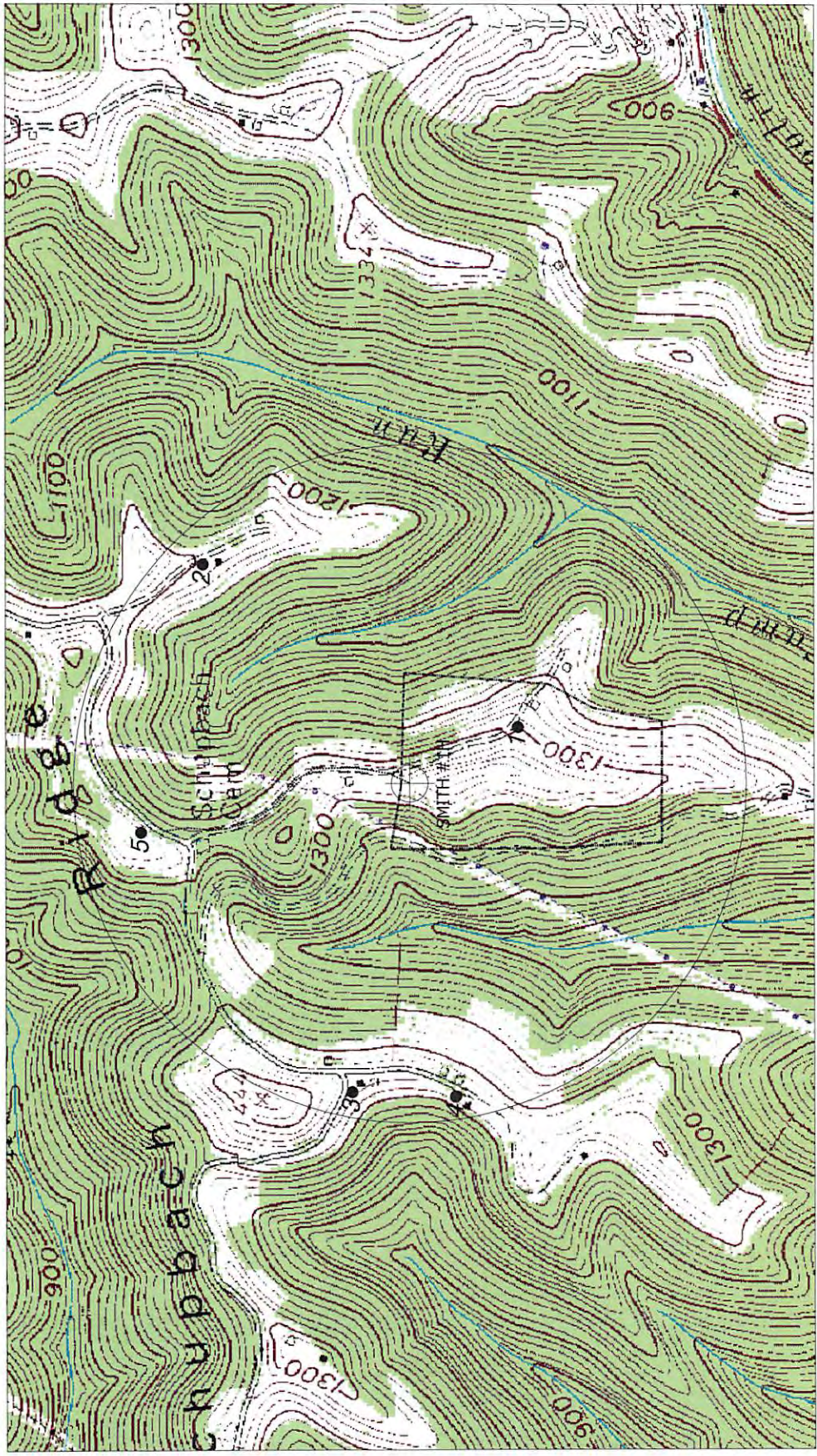

Dm 14  
4-23-13



SCALE: 1-INCH = 1000-FEET

Received  
Office of Oil & Gas

MAY 3 19 2013

Existing Access Road  
1000' Water Sampling Radius  
Possible Water Sources

.....  
# ●

Stone Energy Corporation  
PO Box 52807  
Lafayette, LA 70508

1" = 1000'  
New Martinsville Quad

**HUPP Surveying & Mapping**  
P.O. BOX 647 GRANTSVILLE, WV 26147  
PH: (304)354-7035 E-MAIL: hupp@frontiernet.net