

I, the undersigned, hereby certify that this plat is correct to the best of my knowledge and belief and shows all the information required by law and the regulations issued and prescribed by the Department of Environmental Protection.

Ben Singleton
P.S. 2092

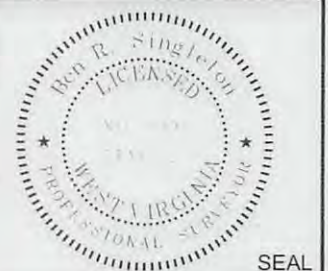

FILE NO: 212-34-G-10
DRAWING NO: 212-10 PNG 103 H13.dwg
SCALE: 1" = 1000'
MINIMUM DEGREE OF ACCURACY: 1:2500
PROVEN SOURCE OF ELEVATION: NGS CORS Station

STATE OF WEST VIRGINIA
DEPARTMENT OF ENVIRONMENTAL PROTECTION
OIL AND GAS DIVISION

DATE: April 24 20 13
OPERATOR'S WELL NO. WV 513982
API WELL NO
47 - 103 - 02906 H6A
STATE COUNTY PERMIT

WELL TYPE: OIL GAS LIQUID INJECTION WASTE DISPOSAL
(IF GAS) PRODUCTION: STORAGE DEEP SHALLOW
LOCATION: ELEVATION: 1458' WATERSHED Upper Run QUADRANGLE: Pine Grove
DISTRICT: Grant COUNTY: Wetzel
SURFACE OWNER: Sharon Ann Scyoc ACREAGE: 93 1/4
ROYALTY OWNER: Shiben Estates, Inc. LEASE NO: 300615 ACREAGE: 1,104
PROPOSED WORK: DRILL CONVERT DRILL DEEPER FRACTURE OR STIMULATE PLUG OFF OLD FORMATION
 PERFORATE NEW FORMATION OTHER PHYSICAL CHANGE IN WELL (SPECIFY)
 PLUG AND ABANDON CLEAN OUT AND REPLUG TARGET FORMATION: Marcellus ESTIMATED DEPTH: TVD=7,800 MD=16,900

WELL OPERATOR: EQT Production Company DESIGNATED AGENT: Rex C. Ray
ADDRESS: PO Box 280 / 115 Professional Place ADDRESS: PO Box 280 / 115 Professional Place
Charleston, WV 26330 Charleston, WV 26330

08/23/2013

Topo Quad: Pine Grove 7.5'

Scale: 1" = 500'

County: Wetzel

Date: April 17, 2013

District: Grant

Project No: 212-34-G-10

WV 513982 PNG 103 H13

Topo

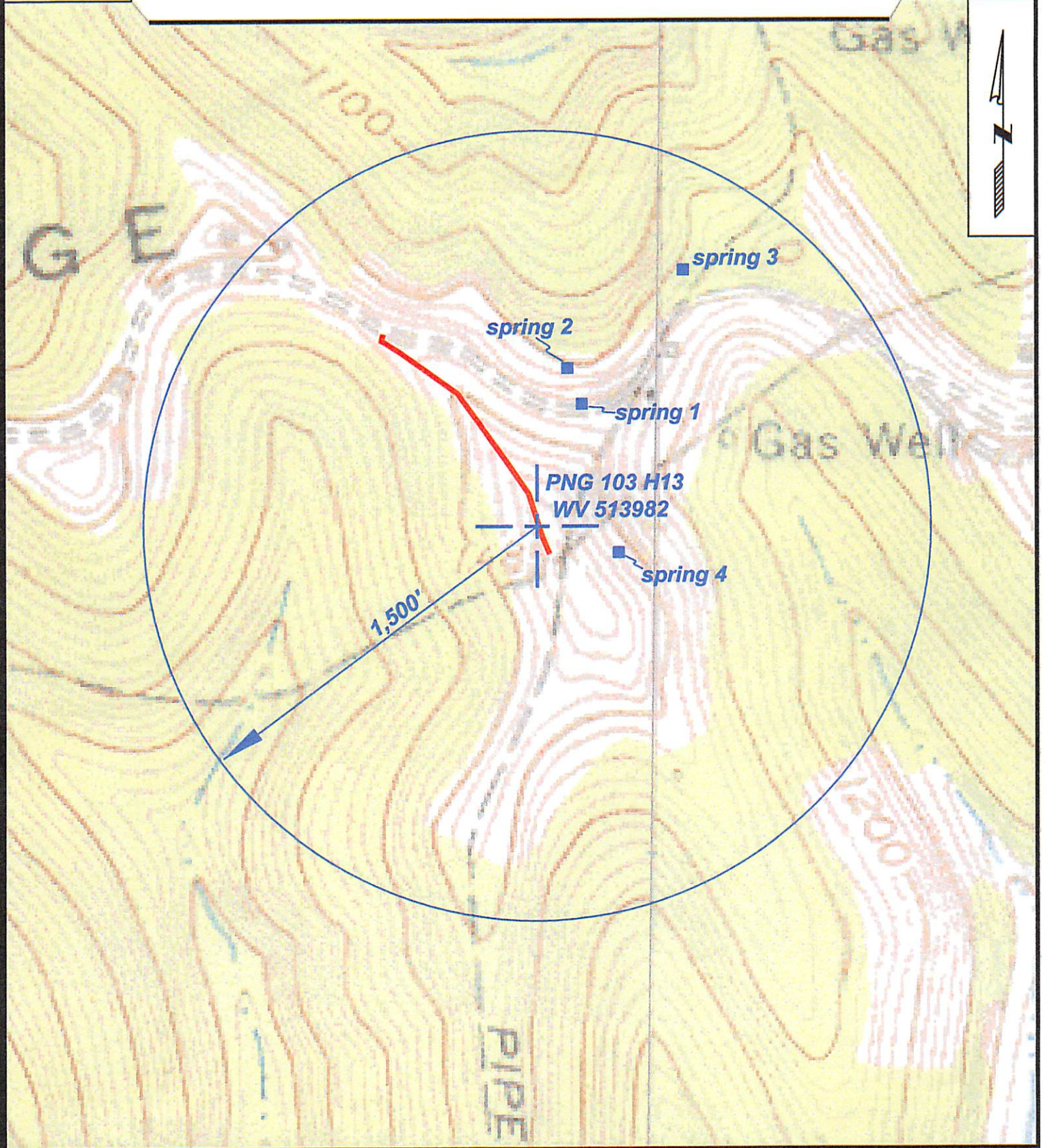

Received
Office of Oil & Gas
Office of Oil & Gas

MAY 3 1 2013