

BLAKE #4H

BLAKE #4H
STATE PLANE
COORDINATES
NORTH ZONE
(N) 420269
(E) 1634335

BLAKE #4H
L & L DECIMAL
39.64662
80.79861

BLAKE #4H
UTM (NAD 83)
4388565
517295

BLAKE #4H
L & L DECIMAL
39.64662
80.79861

BLAKE #4H
L & L DECIMAL
39.64662
80.79861

BLAKE #4H
L & L DECIMAL
39.64662
80.79861

BLAKE #4H
L & L DECIMAL
39.64662
80.79861

BLAKE #4H
L & L DECIMAL
39.64662
80.79861

BLAKE #4H
L & L DECIMAL
39.64662
80.79861

BLAKE #4H
L & L DECIMAL
39.64662
80.79861

BLAKE #4H
L & L DECIMAL
39.64662
80.79861

BLAKE #4H
L & L DECIMAL
39.64662
80.79861

BLAKE #4H
L & L DECIMAL
39.64662
80.79861

BLAKE #4H
L & L DECIMAL
39.64662
80.79861

BLAKE #4H
L & L DECIMAL
39.64662
80.79861

BLAKE #4H
L & L DECIMAL
39.64662
80.79861

BLAKE #4H
L & L DECIMAL
39.64662
80.79861

BLAKE #4H
L & L DECIMAL
39.64662
80.79861

BLAKE #4H
L & L DECIMAL
39.64662
80.79861

BLAKE #4H
L & L DECIMAL
39.64662
80.79861

BLAKE #4H
L & L DECIMAL
39.64662
80.79861

BLAKE #4H
L & L DECIMAL
39.64662
80.79861

BLAKE #4H
L & L DECIMAL
39.64662
80.79861

BLAKE #4H
L & L DECIMAL
39.64662
80.79861

BLAKE #4H
L & L DECIMAL
39.64662
80.79861

BLAKE #4H
L & L DECIMAL
39.64662
80.79861

BLAKE #4H
L & L DECIMAL
39.64662
80.79861

BLAKE #4H
L & L DECIMAL
39.64662
80.79861

BLAKE #4H
L & L DECIMAL
39.64662
80.79861

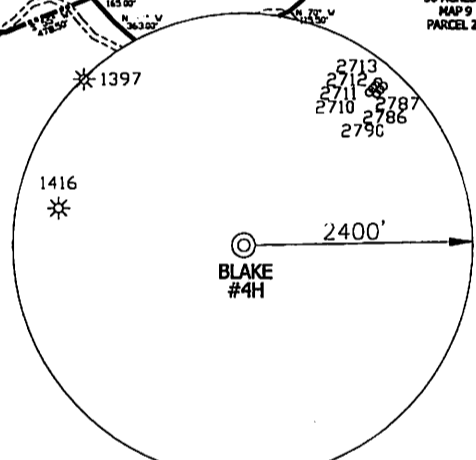
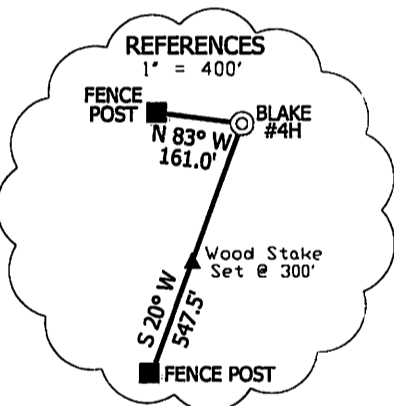
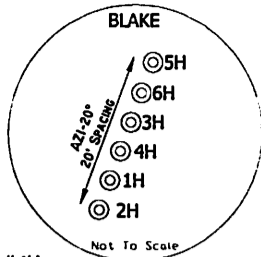
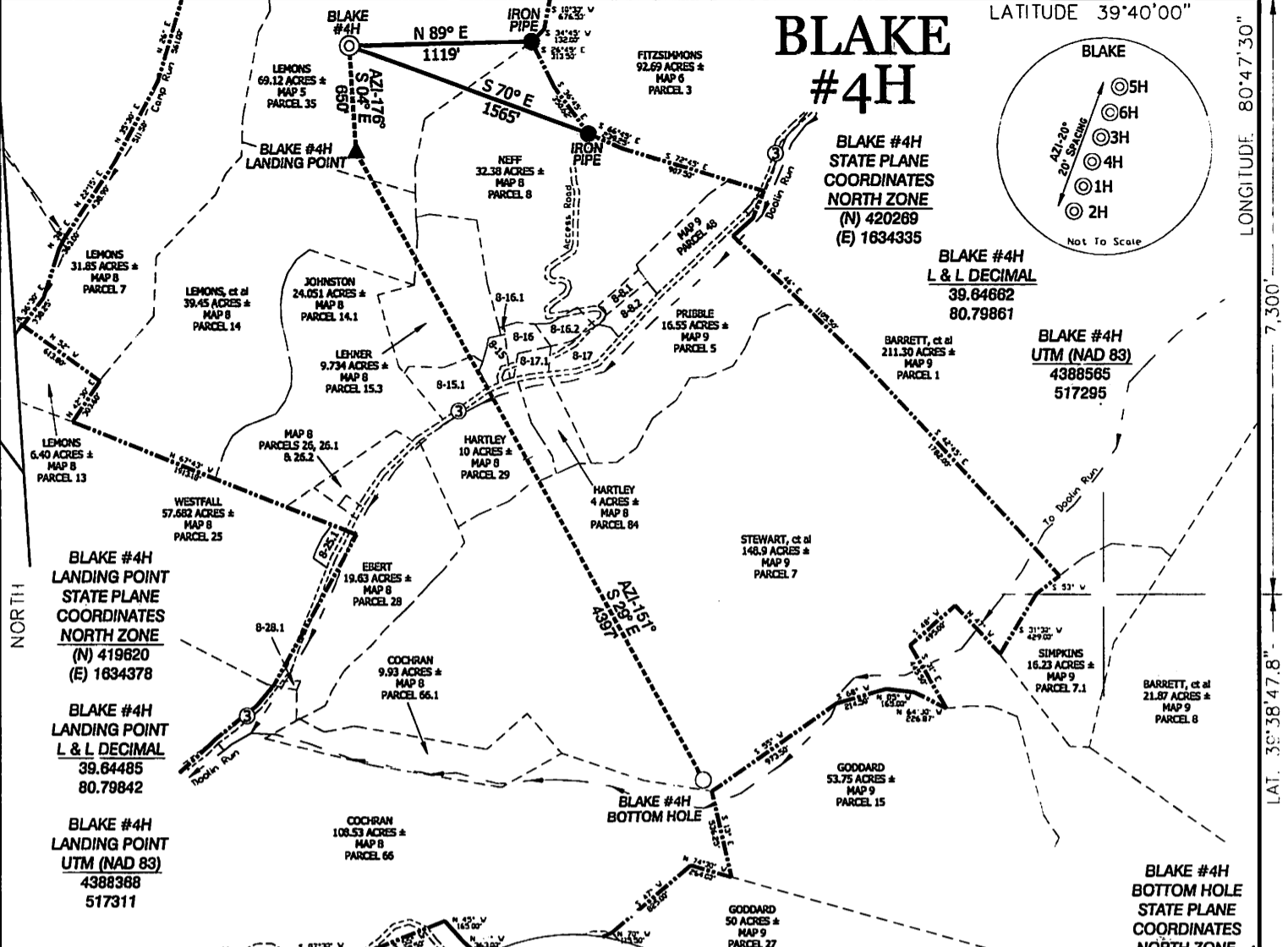

NOTES ON SURVEY

TIES TO WELLS AND CORNERS ARE BASED ON STATE PLANE GRID NORTH WV NORTH ZONE NAD '27. LEASE BOUNDARY SHOWN HEREON TAKEN FROM DEED BOOK 260 AT PAGE 269 AND INFORMATION PROVIDED BY STONE ENERGY. SURFACE OWNER AND ADJOINER INFORMATION TAKEN FROM THE ASSESSOR AND COUNTY CLERK RECORDS OF WEIZEL COUNTY IN MARCH, 2011 AND INFORMATION PROVIDED BY STONE ENERGY CORPORATION. WELL LAT./LONG. ESTABLISHED BY SG-GPS.

I THE UNDERSIGNED, HEREBY CERTIFY THAT THIS PLAT IS CORRECT TO THE BEST OF MY KNOWLEDGE AND BELIEF AND SHOWS ALL THE INFORMATION REQUIRED BY LAW AND THE REGULATIONS ISSUED AND PRESCRIBED BY THE DIVISION OF ENVIRONMENTAL PROTECTION.

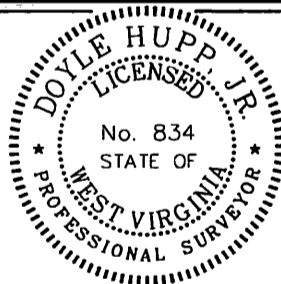

(+) DENOTES LOCATION OF WELL ON UNITED STATES TOPOGRAPHIC MAPS.
DATE MAY 14, 20 13
OPERATORS WELL NO. BLAKE #4H

P.S. 834 Doyle Hupp Jr.
HUPP Surveying & Mapping
P.O. Box 647 Grantsville, WV 26147
(304) 354-7035 EMAIL: hupp@frontiernet.net

API WELL NO. 47-103-02913
STATE MD COUNTY 176A

MINIMUM DEGREE OF ACCURACY 1/2500 FILE NO. W2030 (BK 50-21)
PROVEN SOURCE OF ELEVATION SG-GPS SCALE 1" = 1000'

STATE OF WEST VIRGINIA
DIVISION OF ENVIRONMENTAL PROTECTION
OFFICE OF OIL AND GAS

WELL TYPE : OIL GAS INJECTION WASTE DISPOSAL "GAS" PRODUCTION STORAGE DEEP SHALLOW

LOCATION : ELEVATION 1,302' WATERSHED CAMP RUN
DISTRICT MAGNOLIA COUNTY WETZEL QUADRANGLE NEW MARTINSVILLE 7.5'

SURFACE OWNER GARY LEMONS ACREAGE 69.12±
ROYALTY OWNER GARY LEMONS, et al LEASE ACREAGE 279.39±

PROPOSED WORK : LEASE NO. _____
DRILL CONVERT DRILL DEEPER REDRILL FRACTURE OR STIMULATE PLUG OFF OLD FORMATION PERFORATE NEW FORMATION PLUG AND ABANDON CLEAN OUT AND REPLUG OTHER
PHYSICAL CHANGE IN WELL (SPECIFY) _____ TARGET FORMATION MARCELLUS
ESTIMATED DEPTH: TVD 6,700' MD 11,600'

WELL OPERATOR STONE ENERGY CORPORATION DESIGNATED AGENT TIM MCGREGOR
ADDRESS P.O. BOX 52807 LAFAYETTE, LA 70508 ADDRESS 6000 HAMPTON CENTER SUITE B MORGANTOWN WV 26505

Stone Energy Corp. Blake #4H Water

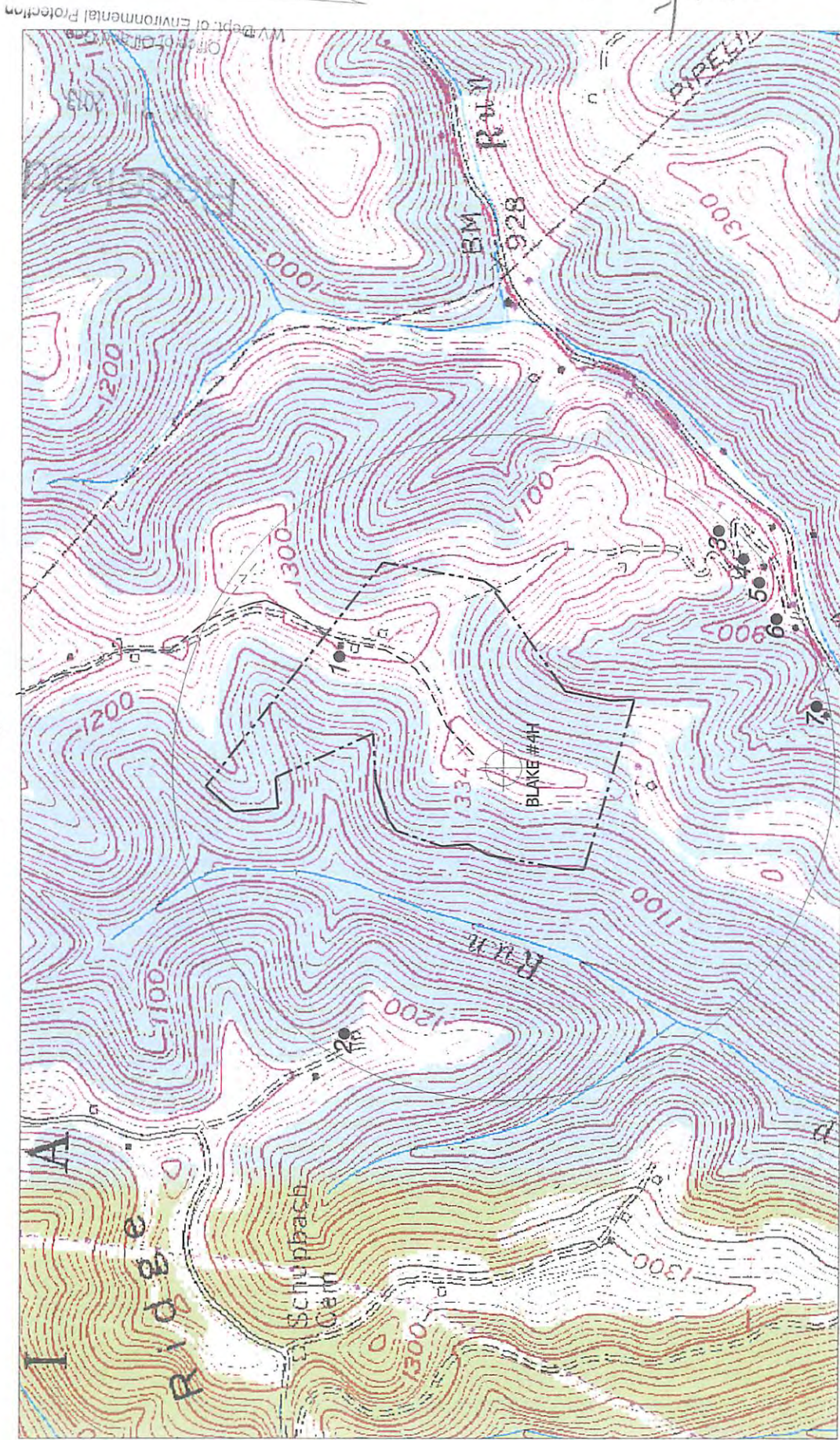

plat spotted 103-02913

DmH
4-30-13



SCALE: 1-INCH = 1000-FEET

Existing Access Road
 1000' Water Sampling Radius
 Possible Water Sources

--- Existing Access Road
 --- 1000' Water Sampling Radius
 # Possible Water Sources

HUPP Surveying & Mapping

P.O. BOX 647 GRANTSVILLE, WV 26147
 PH: (304)354-7035 E-MAIL: hupp@frontier.net

1" = 1000'
 New Martinsville Quad

Stone Energy Corporation
 PO Box 52807
 Lafayette, LA 70508