



---

**west virginia** department of environmental protection

---

Office of Oil and Gas  
601 57th Street SE  
Charleston, WV 25304  
(304) 926-0450  
(304) 926-0452 fax

Earl Ray Tomblin, Governor  
Randy C. Huffman, Cabinet Secretary  
www.dep.wv.gov

February 24, 2016

**FINAL INSPECTION REPORT**

**Well Permit Cancelled**

SWN PRODUCTION COMPANY, LLC,

The FINAL INSPECTION REPORT for the CANCELLED permit, API Well Number: 47-10302916, issued to SWN PRODUCTION COMPANY, LLC, and listed below has been received in this office. The permit has been cancelled as of 2/23/2016.

James Martin  
Chief

Operator: SWN PRODUCTION COMPANY, LLC  
Operator's Well No: WILLIAM RITCHEA WTZ 6H  
Farm Name: RITCHEA, WILLIAM D. & SHIRLI  
**API Well Number: 47-10302916**  
Date Issued: 10/11/2013

Date Cancelled: 02/23/2016

**Promoting a healthy environment.**

**02/26/2016**



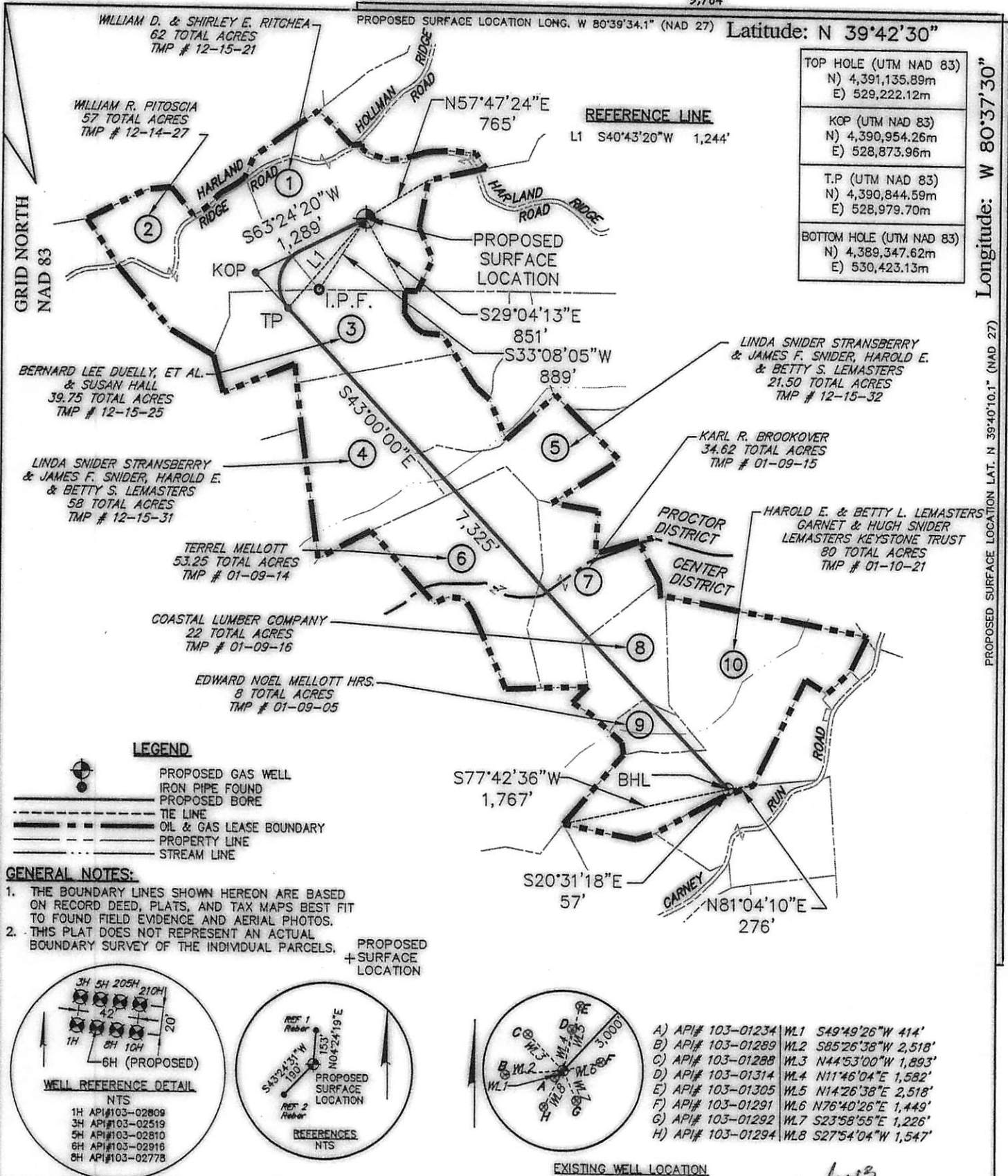

LEGEND

- PROPOSED GAS WELL
- IRON PIPE FOUND
- PROPOSED BORE
- TIE LINE
- OIL & GAS LEASE BOUNDARY
- PROPERTY LINE
- STREAM LINE

GENERAL NOTES:

1. THE BOUNDARY LINES SHOWN HEREON ARE BASED ON RECORD DEED, PLATS, AND TAX MAPS BEST FIT TO FOUND FIELD EVIDENCE AND AERIAL PHOTOS.
2. THIS PLAT DOES NOT REPRESENT AN ACTUAL BOUNDARY SURVEY OF THE INDIVIDUAL PARCELS.

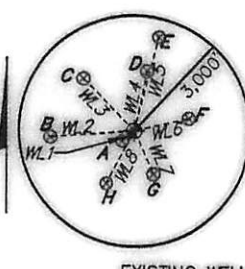
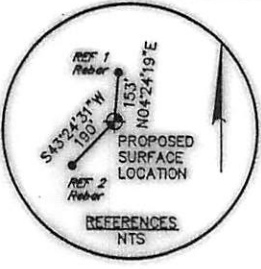
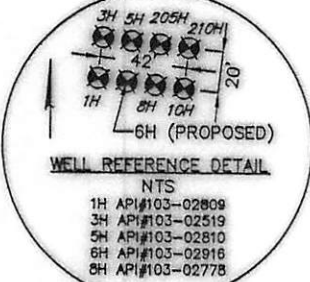

- A) API# 103-01234 WL1 S49°49'26"W 414'
- B) API# 103-01289 WL2 S85°26'38"W 2,518'
- C) API# 103-01288 WL3 N44°53'00"W 1,893'
- D) API# 103-01314 WL4 N11°46'04"E 1,582'
- E) API# 103-01305 WL5 N14°26'38"E 2,518'
- F) API# 103-01291 WL6 N76°40'26"E 1,449'
- G) API# 103-01292 WL7 S23°58'55"E 1,226'
- H) API# 103-01294 WL8 S27°54'04"W 1,547'

FILE #: 08541-8003

DRAWING #: 08541-8003 Well Plat

SCALE: PLAT: 1" = 1,400'  
TICK: 1" = 2,000'

MINIMUM DEGREE OF ACCURACY: 1/200

PROVEN SOURCE OF ELEVATION: NGS (CORS)

I, THE UNDERSIGNED, HEREBY CERTIFY THAT THIS PLAT IS CORRECT TO THE BEST OF MY KNOWLEDGE AND BELIEF AND SHOWS ALL THE INFORMATION REQUIRED BY LAW AND THE RULES ISSUED AND PRESCRIBED BY THE DEPARTMENT OF ENVIRONMENTAL PROTECTION.

SIGNED: *Craig Robert West*

R.P.E.: \_\_\_\_\_ L.L.S.: 2241

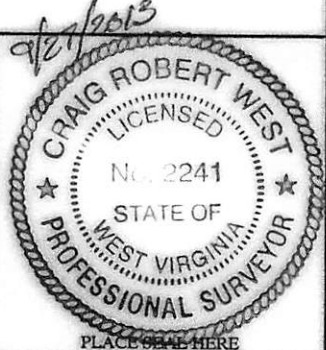

(+) DENOTES LOCATION OF WELL ON UNITED STATES TOPOGRAPHIC MAPS WVDEP

OFFICE OF OIL & GAS  
601 57TH STREET  
CHARLESTON, WV 25304

WELL TYPE:  OIL  GAS  WASTE DISPOSAL  LIQUID INJECTION  PRODUCTION  STORAGE  DEEP  SHALLOW

WATERSHED: MIDDLE OHIO NORTH

COUNTY/DISTRICT: WETZEL / PROCTOR

SURFACE OWNER: WILLIAM D. & SHIRLEY E. RITCHEA

OIL & GAS ROYALTY OWNER: \_\_\_\_\_

CONVERT  DRILL DEEPER  REDRILL  FRACTURE OR STIMULATE  PERFORATE NEW FORMATION  PLUG & ABANDON

DRILL  PLUG OFF OLD FORMATION  CLEAN OUT & REPLUG  OTHER CHANGE  (SPECIFY): \_\_\_\_\_

TARGET FORMATION: MARCELLUS

WELL OPERATOR: CHESAPEAKE APPALACHIA, LLC

ADDRESS: P.O. BOX 18496

CITY: OKLAHOMA CITY STATE: OK ZIP CODE: 73154-0496

DATE: SEPTEMBER 27, 2013

OPERATOR'S WELL #: WILLIAM RITCHEA WIZ 6H

API WELL #: 47 103 02916 H6A

STATE: \_\_\_\_\_ COUNTY: \_\_\_\_\_ PERMIT: \_\_\_\_\_

**CANCELLED**

ELEVATION: 1,586'

QUADRANGLE: WILEVILLE

ACREAGE: 62± ACRES

ESTIMATED DEPTH: TMD: 15,441' TVD: 7,525'

DESIGNATED AGENT: ERIC B. GILLESPIE

ADDRESS: P.O. BOX 6070

CITY: CHARLESTON STATE: WV ZIP CODE: 25362



02/26/2016