

form www

1.20'

# GREEN DOT UNIT II 3H

LATITUDE 39° 42' 30"

GREEN DOT UNIT II 3H MINERAL OWNERSHIP	
UNIT TRACT 7 GREEN DOT FARM, INC., P/O T.M. 03-05-25, 29 & 30, 311.90 AC	S
UNIT TRACT 11 EDWARD & MILLIE TREVINO, P/O T.M. 03-05-24, 48.25 ACRES	S
UNIT TRACT 13 MARTIN E. ROGERS, DORIS V. TAMIGGI, CHASE GORE-MOFFETT TRUST, P/O T.M. 03-05-34&36, 21.16 ACRES	S
UNIT TRACT 14 MICHAEL & ALLISON KOONTZ, SHAUN D. KUHN, P/O T.M. 03-05-38, 64.00 ACRES	S
UNIT TRACT 15 ELLSWORTH & SUSAN MINOR, BRC MINERALS LP & BRC APPALACHIAN MINERALS I LLC, P/O T.M. 03-06-04, 97.00 ACRES	S

**SURFACE HOLE**  
 NAD 83 UTM COORDINATES  
 IN METERS  
 N) 4,392,664.4 M  
 E) 538,822.8 M  
 NAD 83 LAT: 39.68293  
 LONG: 80.54727

NAD27 WV NORTH ZONE GRID NORTH

LONGITUDE 80° 32' 30"

9,295'

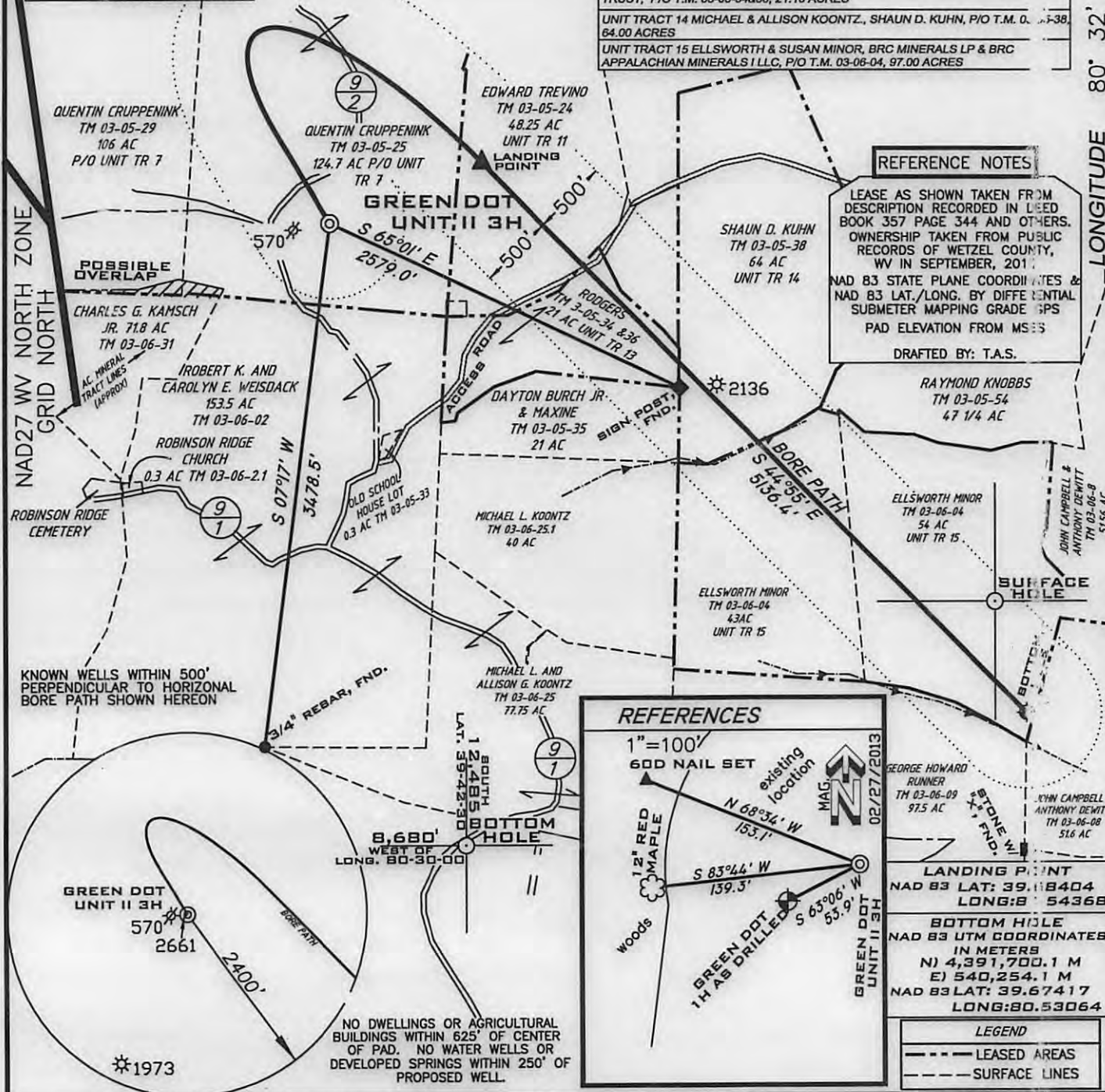

**REFERENCE NOTES**

LEASE AS SHOWN TAKEN FROM DESCRIPTION RECORDED IN DEED BOOK 357 PAGE 344 AND OTHERS. OWNERSHIP TAKEN FROM PUBLIC RECORDS OF WETZEL COUNTY, WV IN SEPTEMBER, 2011.

NAD 83 STATE PLANE COORDINATES & NAD 83 LAT./LONG. BY DIFFERENTIAL SUBMETER MAPPING GRADE STIPS PAD ELEVATION FROM MSES

DRAFTED BY: T.A.S.

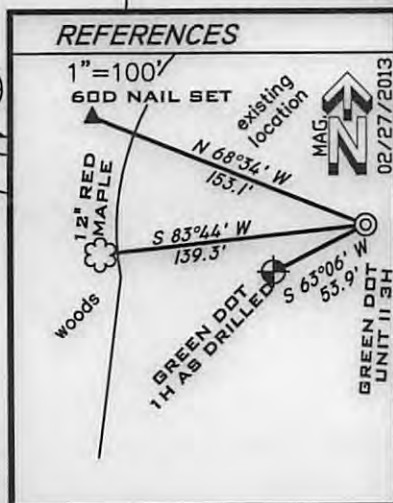

**LANDING POINT**  
 NAD 83 LAT: 39.18404  
 LONG: 80.54368

**BOTTOM HOLE**  
 NAD 83 UTM COORDINATES:  
 IN METERS  
 N) 4,391,700.1 M  
 E) 540,254.1 M  
 NAD 83 LAT: 39.67417  
 LONG: 80.53064

**LEGEND**  
 --- LEASED AREAS  
 --- SURFACE LINES

FILE NUMBER G100488(WB9-76)

DRAWING NUMBER G100488WP\_3REV111213.dwg

SCALE 1" = 1000'

MINIMUM DEGREE OF ACCURACY 1/200

PROVEN SOURCE OF ELEVATION SUB METER MAPPING  
GRADE GPS

I THE UNDERSIGNED HEREBY CERTIFY THAT THIS PLAT IS CORRECT TO THE BEST OF MY KNOWLEDGE AND BELIEF AND SHOWS ALL THE INFORMATION REQUIRED BY LAW AND THE REGULATIONS ISSUED AND PRESCRIBED BY THE DEPARTMENT OF ENVIRONMENTAL PROTECTION

P.S. 1006 *Terry A. Shreve*



STATE OF WEST VIRGINIA  
 DIVISION OF ENVIRONMENTAL PROTECTION  
 OFFICE OF OIL AND GAS

REVISED DATE: NOVEMBER 14, 2013

DATE: JULY 8, 2013

OPERATORS WELL NO. GREEN DOT UNIT II 3H

API WELL NO. 47-103-02927 H6A

STATE COUNTY PERMIT

WELL TYPE: OIL  GAS  LIQUID INJECTION  WASTE DISPOSAL

(IF "GAS") PRODUCTION  STORAGE  DEEP  SHALLOW

LOCATION ELEVATION 1476' WATERSHED CROOKED RUN AND BAT RUN

DISTRICT CLAY COUNTY WETZEL

QUADRANGLE LITTLETON 7.5' LEASE NUMBER \_\_\_\_\_

SURFACE OWNER QUENTIN CRUPPENINK ACREAGE 124.7±

OIL & GAS ROYALTY OWNER GREEN DOT FARMS, INC. LEASE ACREAGE SEE MINERAL OWNERSHIP TABLE

PROPOSED WORK: DRILL  CONVERT  DRILL DEEPER  REDRILL  FRACTURE OR STIMULATE  PLUG OFF OLD FORMATION

PERFORATE NEW FORMATION  OTHER PHYSICAL CHANGE (SPECIFY) \_\_\_\_\_

PLUG & ABANDON  CLEAN OUT & REPLUG

TARGET FORMATION MARCELLUS ESTIMATED DEPTH 7623' + Horizontal Leg

WELL OPERATOR STATOIL USA ONSHORE PROPERTIES INC. DESIGNATED AGENT WILLIAM T. FAHEY II

ADDRESS 2103 CITYWEST BLVD., STE. 800 HOUSTON, TX 77042 ADDRESS FAHEY LAW OFFICE, 2116 PENNSYLVANIA AVE. WEIRTON, WV 26062

11/22/2013

A.R.L.S



4.0 Pad Site Topo Map

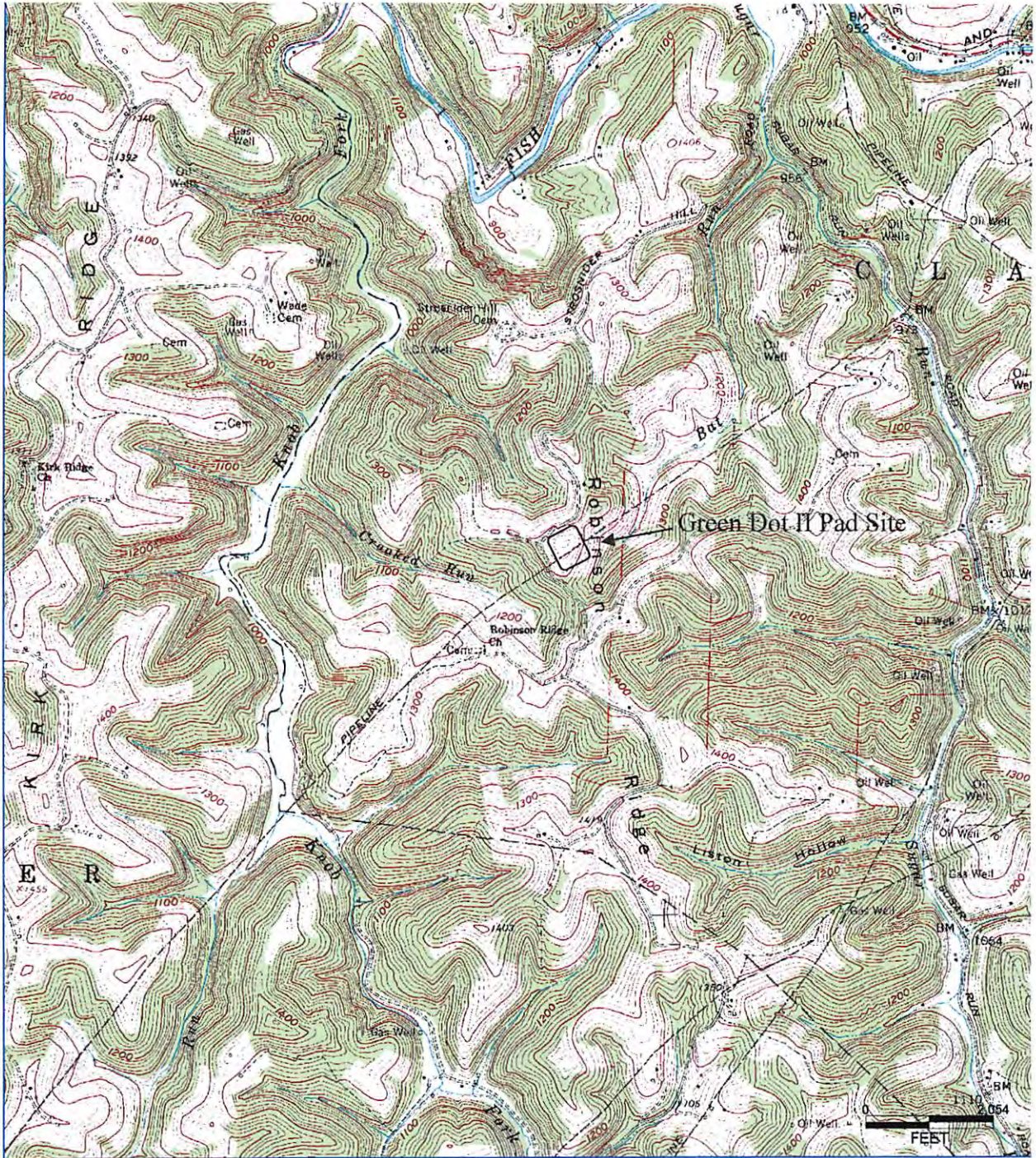

- o Lease road entrance – Lat: 39.682867, Lat: -80.548694
- o Lease road entrance is 3.0 mi north of WV 7 on Strosnider Hill Rd. (CR 9/2)

Received  
Office of Oil & Gas

2013