

form wwf6

1,620'

LATITUDE 39° 42' 30"

GREEN DOT UNIT II 5H

UNIT TRACT 7 GREEN DOT FARM, INC., P/O T.M. 03-05-25, 29 & 30, 311.90 ACRES
UNIT TRACT 9 GREEN DOT FARM, INC., P/O T.M. 03-05-31, 3.85 ACRES
UNIT TRACT 10 ACROPOLIS, INC., P/O T.M. 03-06-02, 153.5 ACRES
UNIT TRACT 17 MICHAEL & ALLISON KOONTZ, P/O T.M. 03-06-25, 77.75 ACRES
UNIT TRACT 18 GEORGE H. & DONNA L. RUNNER, P/O T.M. 03-06-09, 97.80 ACRES

SURFACE HOLE
 NAD 83 UTM COORDINATES:
 IN METERS
 N) 4,392,660.0 M
 E) 538,822.9 M
 NAD 83 LAT: 39.68289
 LONG: 80.54717
LANDING POINT
 NAD 83 LAT: 39.68096
 LONG: 80.55031

REFERENCE NOTES
 LEASE AS SHOWN TAKEN FROM DESCRIPTION RECORDED IN DEED BOOK 357 PAGE 344 AND OTHERS. OWNERSHIP TAKEN FROM PUBLIC RECORDS OF WETZEL COUNTY, WV IN SEPTEMBER, 2010. NAD 83 UTM COORDINATES & NAD 83 LAT./LONG. BY DIFFERENTIAL SUBMETER MAPPING GRADE GPS PAD ELEVATION FROM MSES. DRAFTED BY: T.A.S.

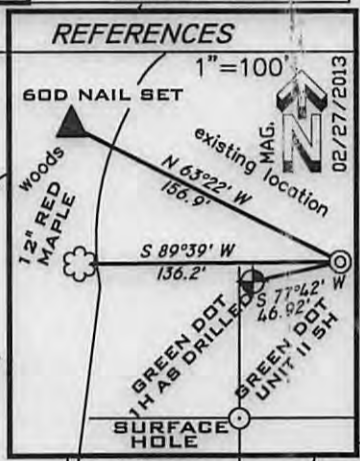

LONGITUDE 80° 32' 30"

9,310'

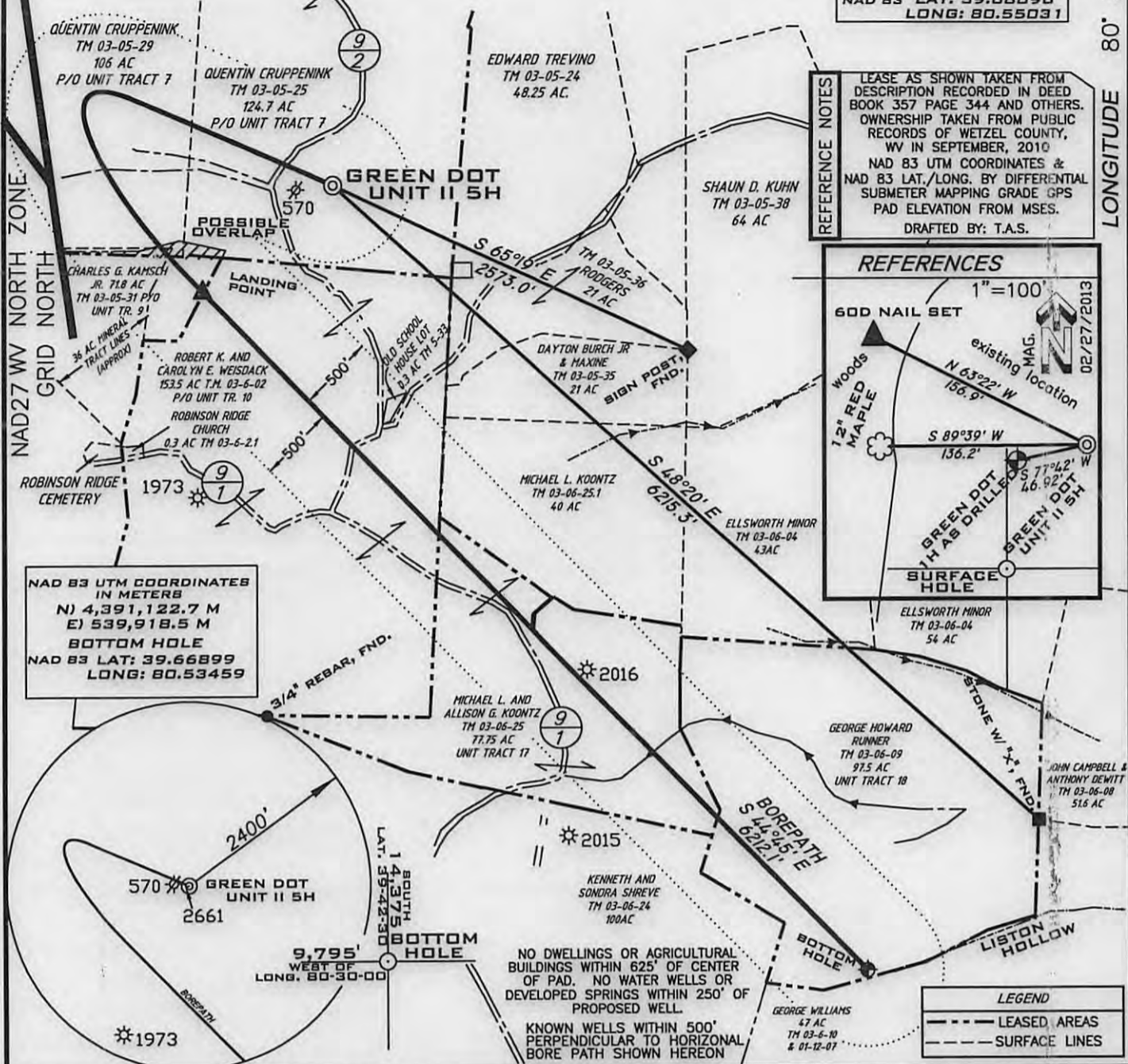

STATE OF WEST VIRGINIA
DIVISION OF ENVIRONMENTAL PROTECTION
OFFICE OF OIL AND GAS

I THE UNDERSIGNED HEREBY CERTIFY THAT THIS PLAT IS CORRECT TO THE BEST OF MY KNOWLEDGE AND BELIEF AND SHOWS ALL THE INFORMATION REQUIRED BY LAW AND THE REGULATIONS ISSUED AND PRESCRIBED BY THE DEPARTMENT OF ENVIRONMENTAL PROTECTION

P.S. 1006 *Terry A. Shreve*



REVISED DATE: NOVEMBER 7, 2013
 DATE: JULY 8, 2013

OPERATORS WELL NO. GREEN DOT UNIT II 5H
 API WELL NO.

47-103-02928 HGA
 STATE COUNTY PERMIT

WELL TYPE: OIL ___ GAS LIQUID INJECTION ___ WASTE DISPOSAL ___
 (IF "GAS") PRODUCTION STORAGE ___ DEEP ___ SHALLOW

LOCATION/ELEVATION 1476' WATERSHED CROOKED RUN AND BAT RUN
 DISTRICT CLAY COUNTY WETZEL
 QUADRANGLE LITTLETON 7.5' LEASE NUMBER

SURFACE OWNER QUENTIN CRUPPENINK ACREAGE 124.7±
 OIL & GAS ROYALTY OWNER GREEN DOT FARMS, INC. LEASE ACREAGE SEE MINERAL OWNERSHIP TABLE

PROPOSED WORK: DRILL CONVERT ___ DRILL DEEPER ___ REDRILL ___ FRACTURE OR STIMULATE PLUG OFF OLD FORMATION ___
 PERFORATE NEW FORMATION ___ OTHER PHYSICAL CHANGE (SPECIFY) ___

TARGET FORMATION MARCELLUS ESTIMATED DEPTH 7617' + Horizontal Leg
 PLUG & ABANDON ___ CLEAN OUT & REPLUG ___

WELL OPERATOR STATOIL USA ONSHORE PROPERTIES INC. DESIGNATED AGENT WILLIAM T. FAHEY II
 ADDRESS 2103 CITYWEST BLVD., STE. 800 HOUSTON, TX 77042 ADDRESS FAHEY LAW OFFICE 2116 PENNSYLVANIA AVE., WEIRTON, WV 26062

11/22/2013

A.R.L.B

WW9

GREENDOT UNIT II 5H

PAGE OF

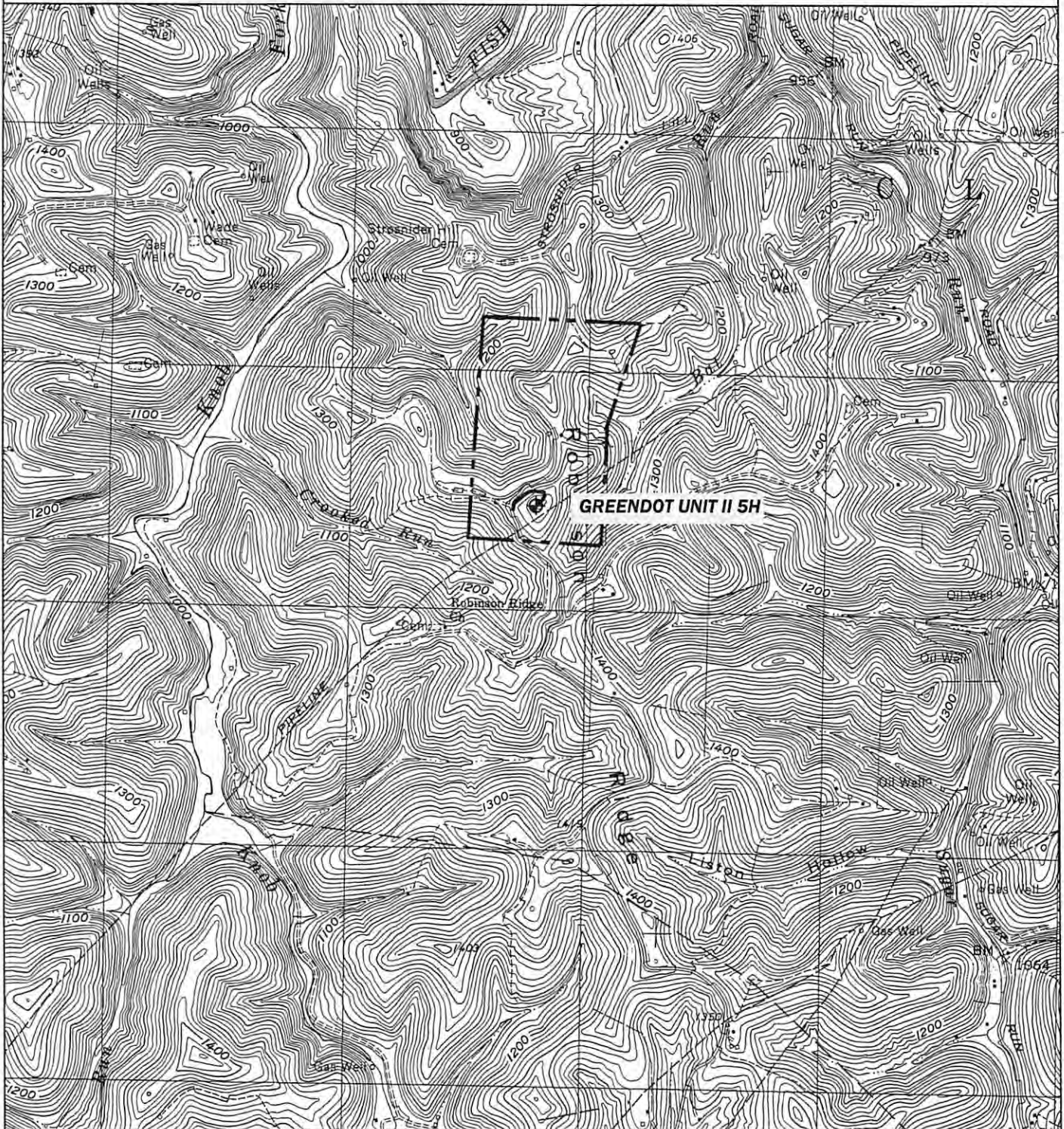

<p>PREPARED BY: <i>DmH 6-14-13</i></p>	<p>OPERATOR</p>	<p>TOPO SECTION</p>	<p>WELL NAME</p>
<p>ANGLE RIGHT LAND SURVEYING, LLC PO BOX 681 GRANTSVILLE, WV 26147 (304) 364-0066</p>	<p>STATOIL USA ONSHORE PROPERTIES INC. 2103 CITYWEST BLVD., STE. 800 HOUSTON, TX 77042</p>	<p>LITTLETON 7.5'</p>	<p>GREENDOT UNIT II 5H</p>
<p>G100488</p>		<p>SCALE: 1"=2000'</p>	<p>DATE: 04/29/13</p>