

FILE NO. _____
 DRAWING NO. _____
 SCALE 1" = 2500'
 MINIMUM DEGREE _____
 OF ACCURACY 1 : 200
 PROVEN SOURCE _____
 OF ELEVATION GPS'
 OBSERVATION

I, THE UNDERSIGNED, HEREBY CERTIFY THAT THIS PLAT IS CORRECT TO THE BEST OF MY KNOWLEDGE AND BELIEF AND SHOWS ALL THE INFORMATION REQUIRED BY LAW AND THE REGULATIONS ISSUED AND PRESCRIBED BY THE DEPARTMENT OF ENERGY.

(SIGNED) _____
 PROFESSIONAL SURVEYOR: 551

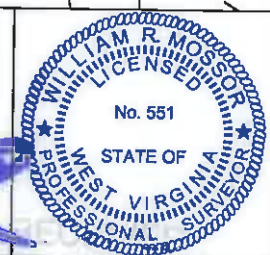

STATE OF WEST VIRGINIA
DEPARTMENT OF ENERGY
DIVISION OF OIL AND GAS

DATE MAY 20TH, 2015
 OPERATORS WELL NO. ANDERSON 9H
 AS DRILLED

API 47 - 103 - 02934
 STATE COUNTY PERMIT

WELL TYPE: OIL GAS LIQUID INJECTION _____ WASTE DISPOSAL _____
 (IF GAS) PRODUCTION STORAGE _____ DEEP _____ SHALLOW

LOCATION: ELEVATION 1012' WATER SHED SLABCAMP RUN
 DISTRICT GRANT COUNTY WETZEL QUADRANGLE FOLSOM

SURFACE OWNER TRANS ENERGY, INC. ACREAGE +/- 166
 OIL & GAS ROYALTY F. ANDERSON, ET AL LEASE AC. +/- 3156

PROPOSED WORK: DRILL CONVERT _____ DRILL DEEPER _____ REDRILL _____
 FRACTURE OR STIMULATE _____ PLUG OFF OLD FORMATION _____
 PERFORATE NEW FORMATION _____
 OTHER PHYSICAL CHANGE IN WELL _____ DRILL HORIZONTAL _____
 PLUG AND ABANDON _____ CLEAN OUT AND REPLUG _____

TARGET FORMATION MARCELLUS SHALE ESTIMATED DEPTH 7500'

WELL OPERATOR TRANS ENERGY, INC. DESIGNATED AGENT LOREN BAGLEY
 ADDRESS P. O. BOX 393 ADDRESS P. O. BOX 393
ST. MARYS, WV 26170 ST. MARYS, WV 26170

FORM WW - 6

COUNTY NAME
 PERMIT

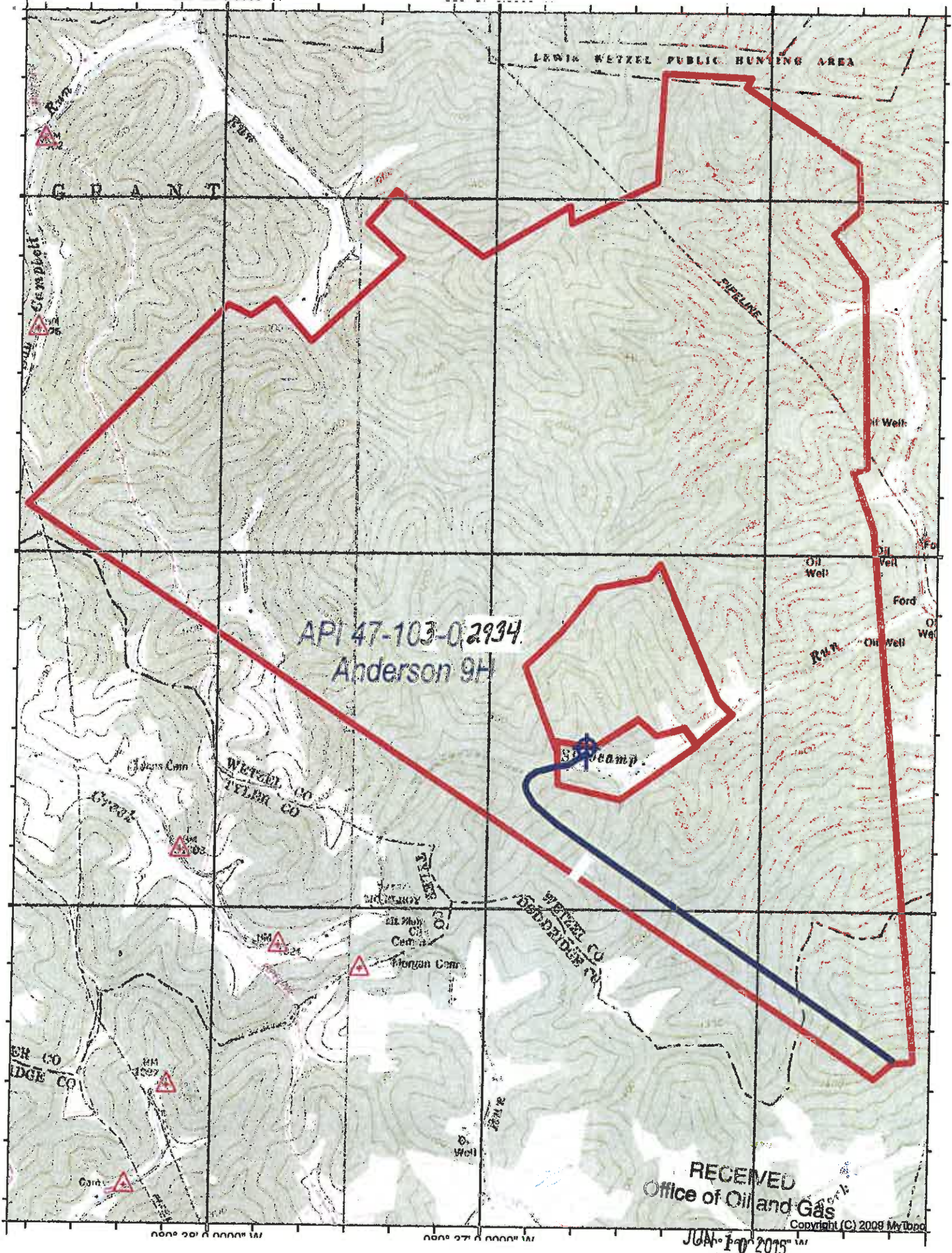

FOLSOM QUADRANGLE

SCALE 1' = 2000'

TRANS ENERGY, INC.

WELL: ANDERSON 9H API 47-103-02934
 F. ANDERSON, ET AL 3156 ACRE UNIT

GRANT DISTRICT WETZEL COUNTY WEST VIRGINIA

RECEIVED
 Office of Oil and Gas
 JUN 10 2015
 Copyright (C) 2009 MyTopo

WV Department of
 Environmental Protection