

EQT WELL NO. 514564

LATITUDE 39° 35' 00"

LONGITUDE 80° 32' 30"

NOTES:
 -PLAT ORIENTATION, CORNERS, AND WELL REFERENCES ARE BASED UPON THE GRID NORTH MERIDIAN FOR THE WV STATE PLANE COORDINATE SYSTEM, NORTH ZONE NAD 27. WELL LOCATION REFERENCE TIES ARE BASED UPON THE MAGNETIC MERIDIAN.
 -THERE ARE NO (O) WATER WELL(S) LOCATED WITHIN 250' OF WELL H3.
 -THERE ARE NO (O) STRUCTURE(S) LOCATED WITHIN 625' OF WELL H3.

MONUMENT FOUND IRON REBAR UNLESS NOTED OTHERWISE.

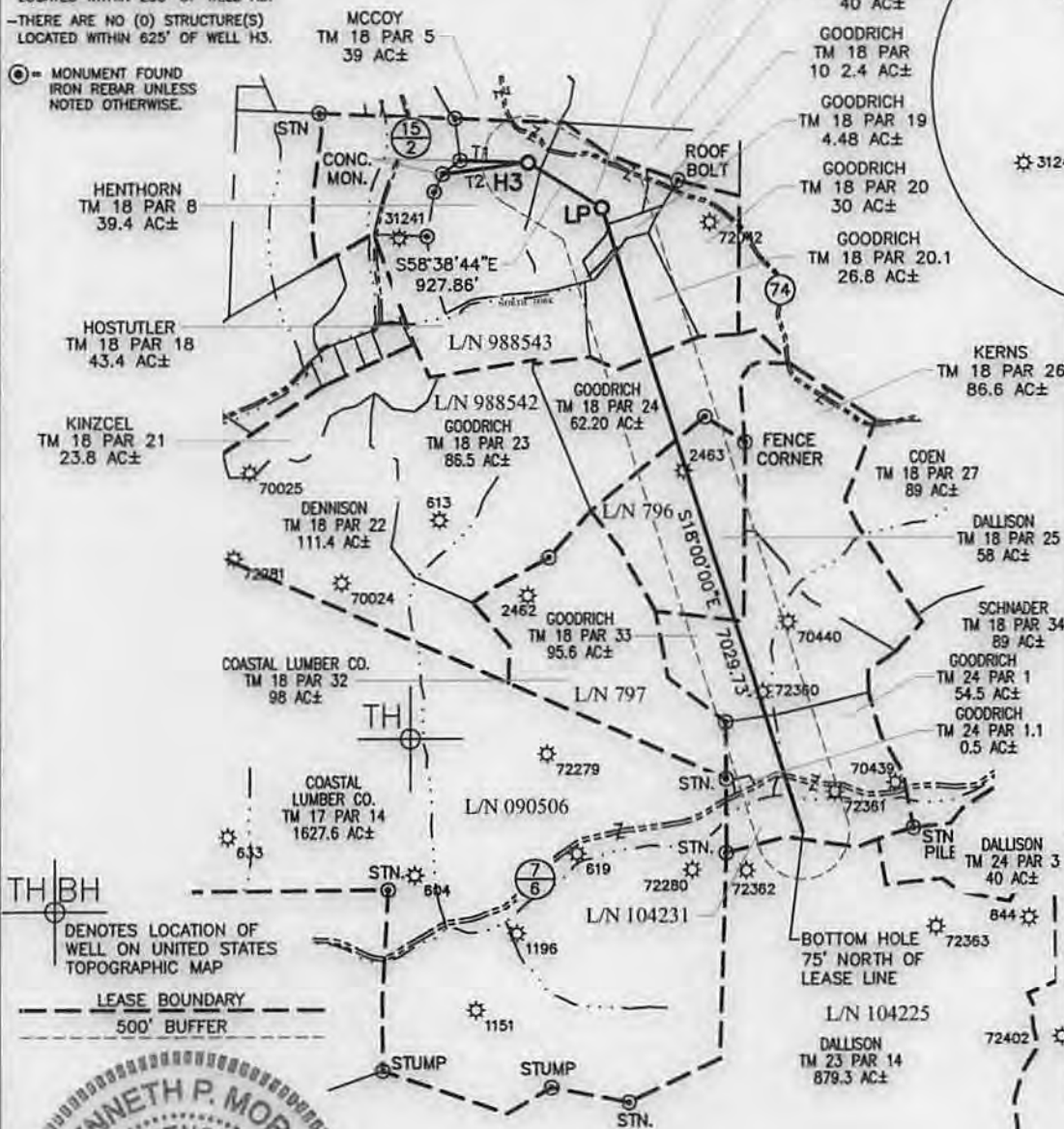

TH BH DENOTES LOCATION OF WELL ON UNITED STATES TOPOGRAPHIC MAP

LEASE BOUNDARY
500' BUFFER

WELL 514564 TOP HOLE
 STATE PLANE COORDINATES (NAD 27 NORTH ZONE)
 N:386655.689
 E:1695460.699
 LAT:39.556652
 LON:80.579929
 UTM COORDINATES (NAD 83-METER)
 N:4378636.104
 E:536088.003

WELL 514564 LAUNCH POINT
 STATE PLANE COORDINATES (NAD 27 NORTH ZONE)
 N:386172.881
 E:1696253.061
 LAT:39.555353
 LON:80.577099
 UTM COORDINATES (NAD 83-METER)
 N:4378493.046
 E:536331.857

WELL 514564 BOTTOM HOLE
 STATE PLANE COORDINATES (NAD 27 NORTH ZONE)
 N:379487.216
 E:1698425.600
 LAT:39°32'13.453"
 LON:80°34'08.805"
 UTM COORDINATES (NAD 83-METER)
 N:4378467.243
 E:537027.666

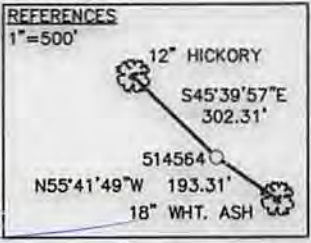

LINE	BEARING	DIST.
T1	S88°09'40"E	738.44'
T2	N82°34'53"E	901.51'



KENNETH P. MORAN P.S. 1333
 I THE UNDERSIGNED, HEREBY CERTIFY THAT THIS PLAT IS CORRECT TO THE BEST OF MY KNOWLEDGE AND BELIEF AND SHOWS ALL THE INFORMATION REQUIRED BY LAW AND THE RULES ISSUED AND PRESCRIBED BY THE DEPARTMENT OF ENVIRONMENTAL PROTECTION.

FILE NO. 030-2259
 SCALE: 1"=2000'
 MINIMUM DEGREE OF ACCURACY: 1 in 2500
 PROVEN SOURCE OF ELEVATION: OPUS SURVEY GRADE GPS

STATE OF WEST VIRGINIA
 DIVISION OF ENVIRONMENTAL PROTECTION
 OFFICE OF OIL & GAS

DATE JANUARY 3, 2014
 OPERATOR'S WELL NO. 514564
 API WELL NO. MOD
 47 - 103 - 02938 H6A
 STATE COUNTY PERMIT

WELL TYPE: OIL GAS LIQUID INJECTION WASTE DISPOSAL (IF "GAS"), PRODUCTION STORAGE DEEP SHALLOW

LOCATION: ELEVATION: EG: 1,474.3' PROP: 1,442.90' WATER SHED: NORTH FORK OF FISHING CREEK
 DISTRICT: GRANT COUNTY: WETZEL
 QUADRANGLE: BIG RUN ACREAGE: 39.4 AC±
 SURFACE OWNER: DENCIL HENTHORN ET AL LEASE ACREAGE: 379.58 AC±
 OIL & GAS ROYALTY OWNER: SHIBEN ESTATE, INC., CNX GAS CO., LLC LEASE NO. 988543/988542 796/104231



PROPOSED WORK: DRILL CONVERT DRILL DEEPER REDRILL FRACTURE OR STIMULATE
 PERFORATE NEW FORMATION PLUG OFF OLD FORMATION OTHER PHYSICAL CHANGE IN WELL (SPECIFY)

PLUG AND ABANDON CLEAN OUT AND REPLUG
 TARGET FORMATION: GENESEO ESTIMATED DEPTH: TVD/MD 04/04/2014

WELL OPERATOR: EQT PRODUCTION DESIGNATED AGENT: REX C. RAY
 ADDRESS: 115 PROFESSIONAL PLACE ADDRESS: 115 PROFESSIONAL PLACE
 BRIDGEPORT, WV 26330 BRIDGEPORT, WV 26330

CAD FILE: R:\030-2259 EQT BIC367 Well Pad and Access Rd\Survey\030-2259 BIC 367 -EQT 2000.dwg PLOT DATE/TIME: 1/7/2014 - 2:24pm LAYOUT: H3 (2) USER: kpoth

EQT PRODUCTION BIG 367 WELL PAD AND ACCESS ROAD WETZEL COUNTY, WV

*plat spotted
103 02938*

BIG RUN, WV QUAD MAP

PROJECT LOCATION

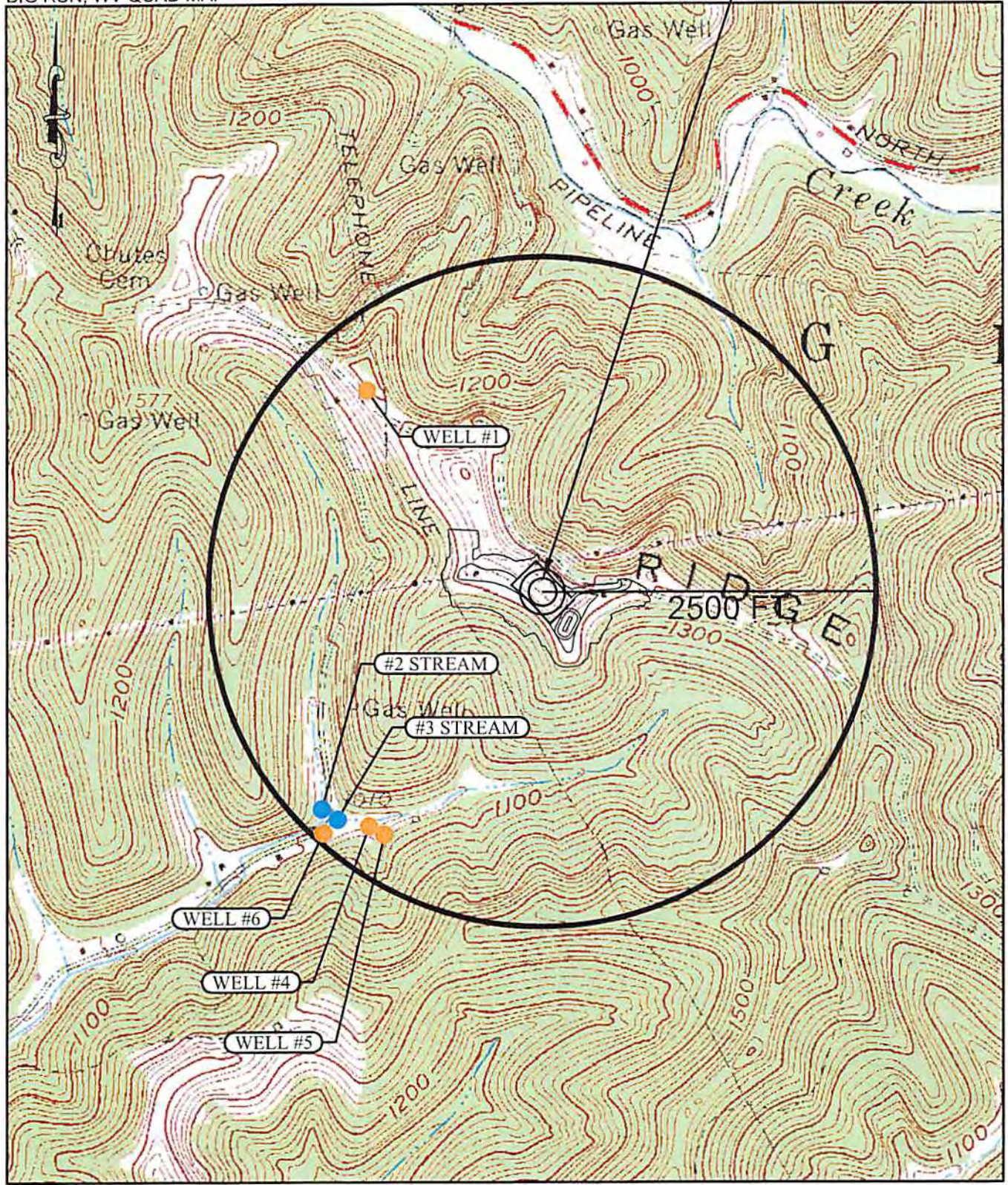

- EXISTING WELL
- EXISTING STREAM

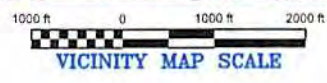

Oil & Gas
SEP 12 2013

04/04/2014