

# EQT WELL NO. 514565

LATITUDE 39° 35' 00"

**NOTES:**  
 -PLAT ORIENTATION, CORNERS, AND WELL REFERENCES ARE BASED UPON THE GRID NORTH MERIDIAN FOR THE WV STATE PLANE COORDINATE SYSTEM, NORTH ZONE NAD 27. WELL LOCATION REFERENCE TIES ARE BASED UPON THE MAGNETIC MERIDIAN.

-THERE ARE NO (0) WATER WELL(S) LOCATED WITHIN 250' OF WELL H4.

⊙= MONUMENT FOUND IRON REBAR UNLESS NOTED OTHERWISE.

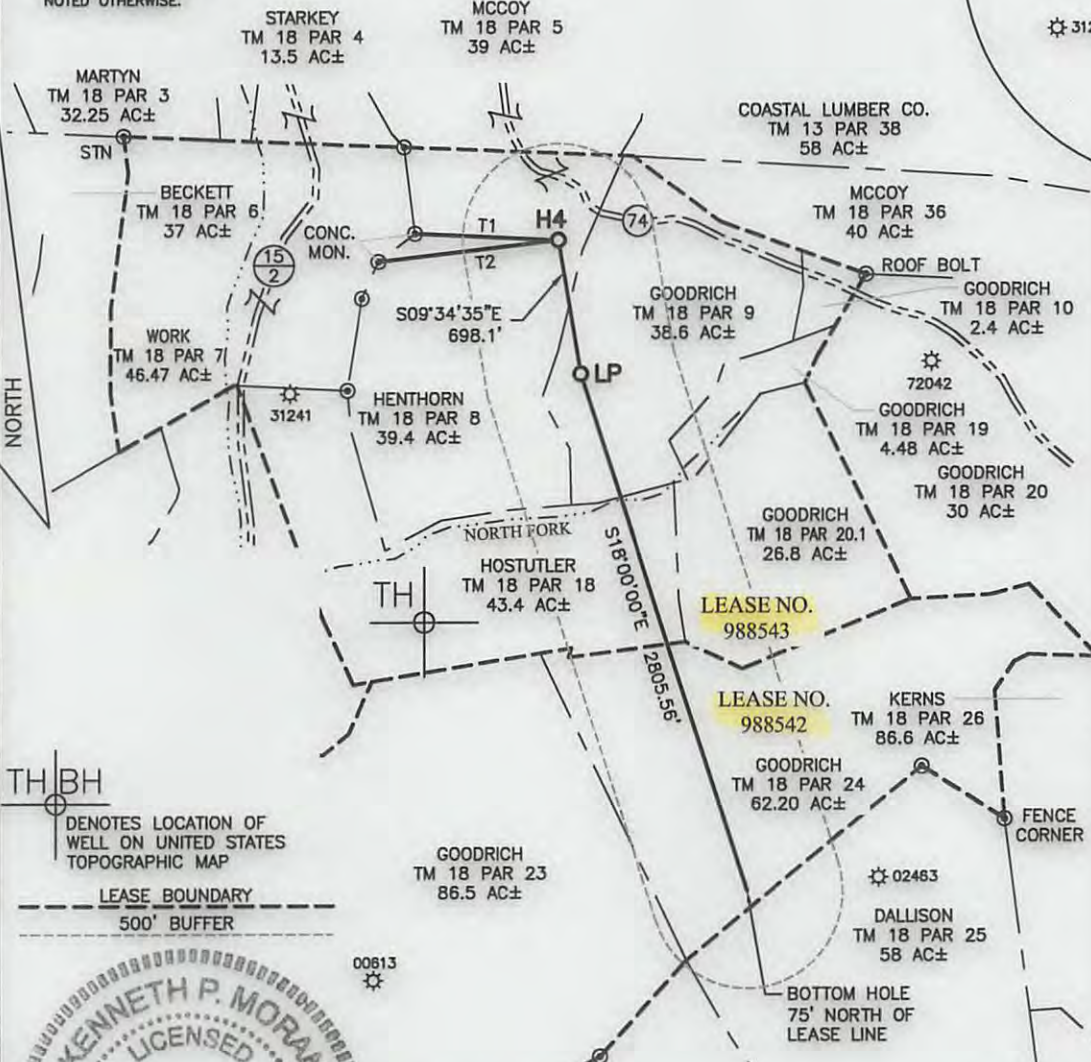

TH BH  
 DENOTES LOCATION OF WELL ON UNITED STATES TOPOGRAPHIC MAP

LEASE BOUNDARY  
 500' BUFFER

**WELL 514565 TOP HOLE**  
 STATE PLANE COORDINATES (NAD 27 NORTH ZONE)  
 N:386644.959  
 E:1695471.180  
 LAT:39.556623  
 LON:80.579891

**UTM COORDINATES (NAD 83-METER)**  
 N:4378632.888  
 E:536091.250

**WELL 514565 LAUNCH POINT**  
 STATE PLANE COORDINATES (NAD 27 NORTH ZONE)  
 N:385956.588  
 E:1695587.344  
 LAT:39.554737  
 LON:80.579450

**UTM COORDINATES (NAD 83-METER)**  
 N:4378423.759  
 E:536130.134

**WELL 514565 BOTTOM HOLE**  
 STATE PLANE COORDINATES (NAD 27 NORTH ZONE)  
 N:383288.342  
 E:1696454.404  
 LAT:39.547441  
 LON:80.576262

**UTM COORDINATES (NAD 83-METER)**  
 N:4377615.263  
 E:536407.831

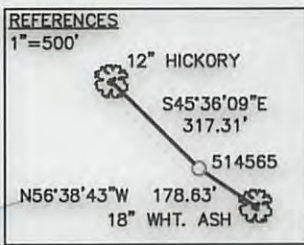

LINE	BEARING	DIST.
T1	S87°22'01"E	749.34'
T2	N83°18'29"E	945.59'



FILE NO. 030-2259  
 SCALE: 1"=1000'  
 MINIMUM DEGREE OF ACCURACY: 1 in 2500  
 PROVEN SOURCE OF ELEVATION: OPUS SURVEY GRADE GPS

STATE OF WEST VIRGINIA  
 DIVISION OF ENVIRONMENTAL PROTECTION  
 OFFICE OF OIL & GAS

DATE AUGUST 26, 2013  
 OPERATOR'S WELL NO. 514565  
 API WELL NO. 47 - 103 - 2939  
 STATE COUNTY PERMIT H6A

WELL TYPE: OIL  GAS  LIQUID INJECTION  WASTE DISPOSAL  (IF "GAS"), PRODUCTION  STORAGE  DEEP  SHALLOW

LOCATION: ELEVATION: EG: 1,474.3' PROP: 1,442.90' WATER SHED: NORTH FORK OF FISHING CREEK  
 DISTRICT: GRANT COUNTY: WETZEL  
 QUADRANGLE: BIG RUN ACREAGE: 39.4 AC±  
 SURFACE OWNER: DENCIL HENTHORN ET AL LEASE ACREAGE: 297.5/280 AC±  
 OIL & GAS ROYALTY OWNER: SHIBEN ESTATE, INC., CNX GAS CO., LLC LEASE NO. 988543/988542

PROPOSED WORK: DRILL  CONVERT  DRILL DEEPER  REDRILL  FRACTURE OR STIMULATE   
 PERFORATE NEW FORMATION  PLUG OFF OLD FORMATION  OTHER PHYSICAL CHANGE IN WELL (SPECIFY)



30 COLUMBIA BLVD.  
 CLARKSBURG, WV 26301  
 PHONE 304-624-4108

PLUG AND ABANDON CLEAN OUT AND REPLUG  
 TARGET FORMATION: GENESEO ESTIMATED DEPTH: TVD/MD

WELL OPERATOR: EQT PRODUCTION DESIGNATED AGENT: REX C. RAY  
 ADDRESS: 115 PROFESSIONAL PLACE ADDRESS: 115 PROFESSIONAL PLACE  
 BRIDGEPORT, WV 26330 BRIDGEPORT, WV 26330

11/15/2013

CAD FILE: R:\030-2259 EQT BIG367 Well Pad and Access Rd\Survey\030-2259 BIG 367 -EQT.dwg  
 PLOT DATE/TIME: 8/23/2013 - 9:56am  
 LAYOUT: H4 (2)  
 USER: kpoth



**EQT PRODUCTION  
BIG 367 WELL PAD AND ACCESS ROAD  
WETZEL COUNTY, WV**

103 02939

✓ Plat spotted

BIG RUN, WV QUAD MAP

PROJECT LOCATION

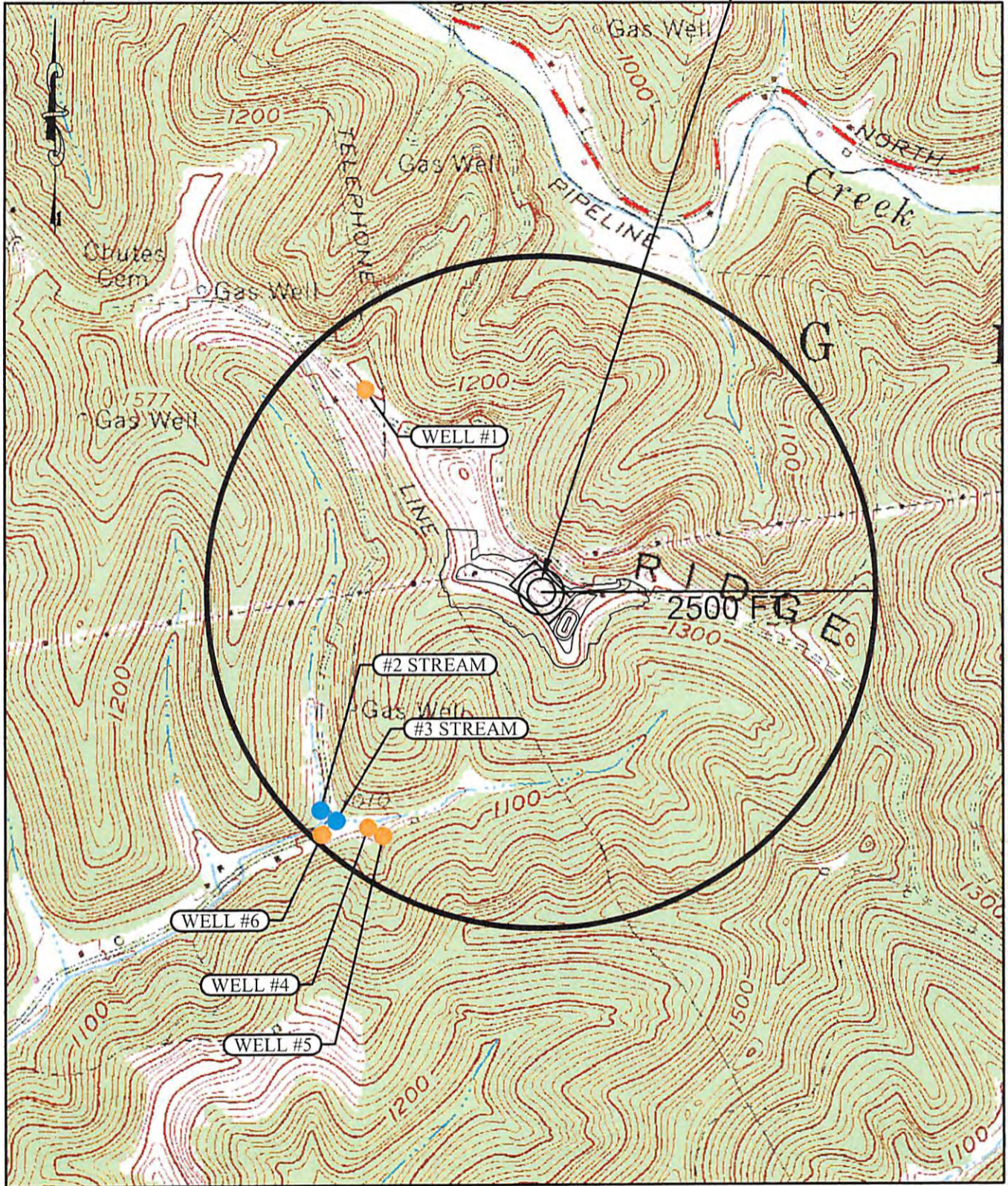

- EXISTING WELL
- EXISTING STREAM

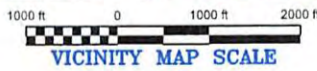

RECEIVED  
Office of Oil & Gas

SEP 12 2013

WV Department of  
Environmental Protection

11/15/2013