

EQT WELL NO. 514567

LATITUDE 39° 35' 00"

NOTES:
 -PLAT ORIENTATION, CORNERS, AND WELL REFERENCES ARE BASED UPON THE GRID NORTH MERIDIAN FOR THE WV STATE PLANE COORDINATE SYSTEM, NORTH ZONE NAD 27. WELL LOCATION REFERENCE TIES ARE BASED UPON THE MAGNETIC MERIDIAN.

-THERE ARE NO (0) WATER WELL(S) LOCATED WITHIN 250' OF WELL H6.

⊙ = MONUMENT FOUND
 IRON REBAR UNLESS NOTED OTHERWISE.

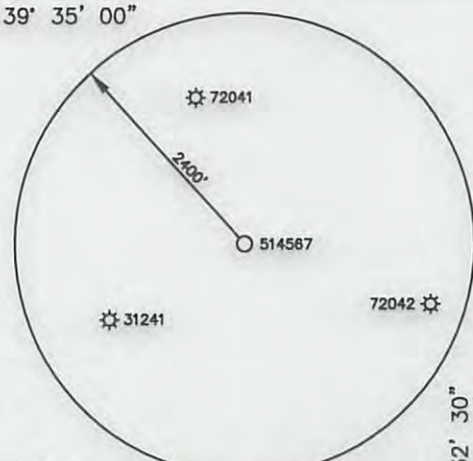
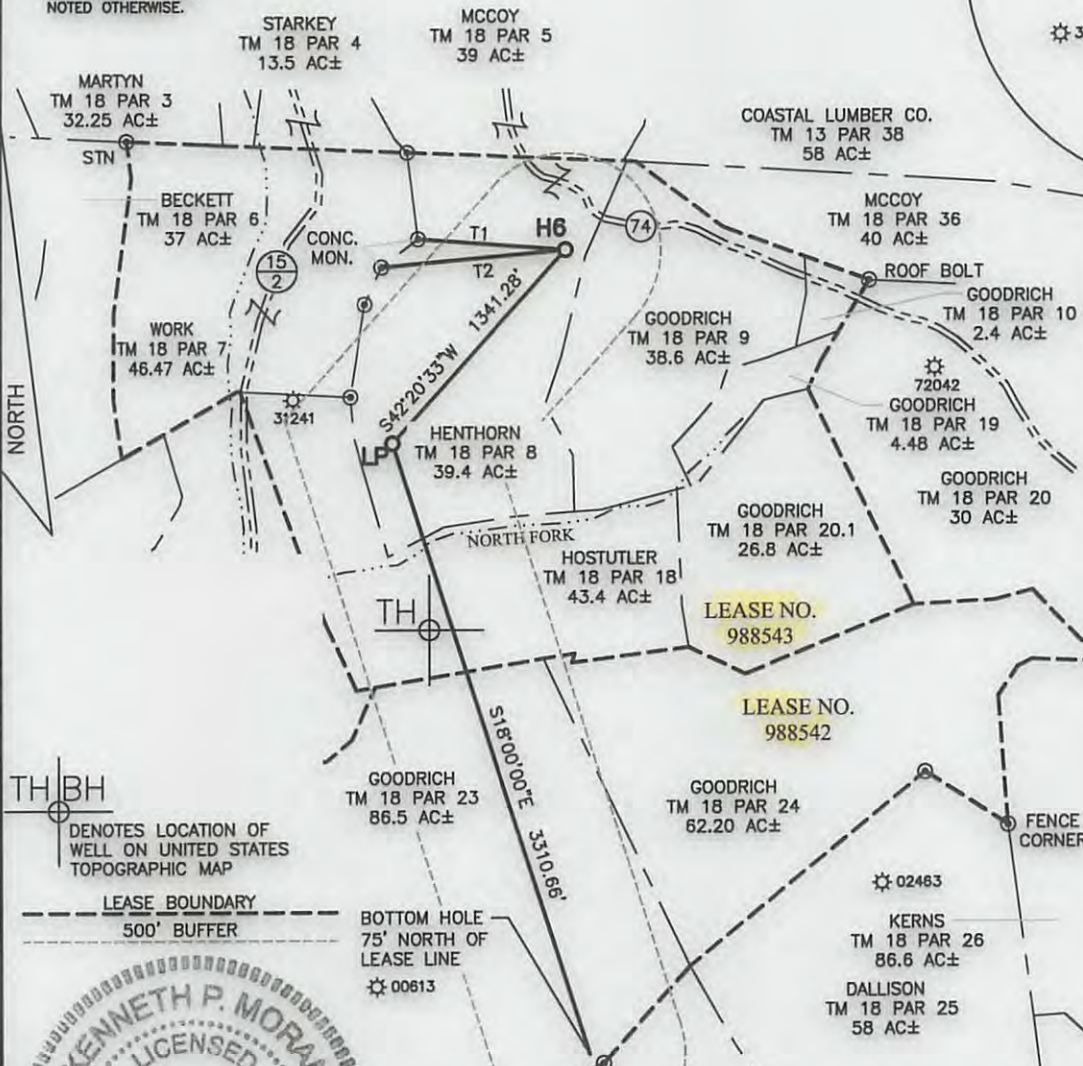

WELL 514567 TOP HOLE
 STATE PLANE COORDINATES (NAD 27 NORTH ZONE)
 N:386623.497
 E:1695492.143
 LAT:39.556585
 LON:80.579816
 UTM COORDINATES (NAD 83-METER)
 N:4378626.457
 E:536097.746

WELL 514567 LAUNCH POINT
 STATE PLANE COORDINATES (NAD 27 NORTH ZONE)
 N:385632.147
 E:1694588.771
 LAT:39.553814
 LON:80.582978
 UTM COORDINATES (NAD 83-METER)
 N:4378319.829
 E:535827.548

WELL 514567 BOTTOM HOLE
 STATE PLANE COORDINATES (NAD 27 NORTH ZONE)
 N:382483.525
 E:1695611.931
 LAT:39.545204
 LON:80.579216
 UTM COORDINATES (NAD 83-METER)
 N:4377365.776
 E:536155.241

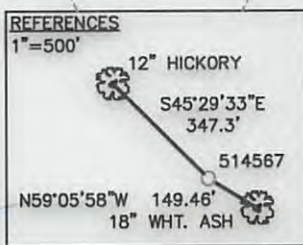

LINE	BEARING	DIST.
T1	S85°50'46"E	771.53'
T2	N84°43'12"E	964.20'

TH BH DENOTES LOCATION OF WELL ON UNITED STATES TOPOGRAPHIC MAP

--- LEASE BOUNDARY 500' BUFFER ---

--- BOTTOM HOLE 75' NORTH OF LEASE LINE ---

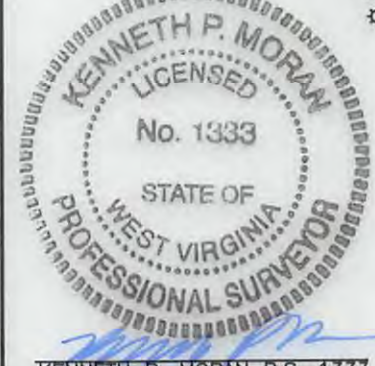

KENNETH P. MORAN P.S. 1333
 I THE UNDERSIGNED, HEREBY CERTIFY THAT THIS PLAT IS CORRECT TO THE BEST OF MY KNOWLEDGE AND BELIEF AND SHOWS ALL THE INFORMATION REQUIRED BY LAW AND THE RULES ISSUED AND PRESCRIBED BY THE DEPARTMENT OF ENVIRONMENTAL PROTECTION.

FILE NO. <u>030-2259</u>	DATE <u>AUGUST 26</u> , 2013
SCALE: <u>1"=1000'</u>	OPERATOR'S WELL NO. <u>514567</u>
MINIMUM DEGREE OF ACCURACY: <u>1 in 2500</u>	API WELL NO. <u>H6A</u>
PROVEN SOURCE OF ELEVATION: <u>OPUS SURVEY GRADE GPS</u>	<u>47</u> - <u>103</u> - <u>02941</u>
	STATE COUNTY PERMIT

STATE OF WEST VIRGINIA
 DIVISION OF ENVIRONMENTAL PROTECTION
 OFFICE OF OIL & GAS

WELL TYPE: OIL GAS LIQUID INJECTION WASTE DISPOSAL (IF "GAS"), PRODUCTION STORAGE DEEP SHALLOW

LOCATION: ELEVATION: EG: 1,475.1' PROP: 1,442.90' WATER SHED: NORTH FORK OF FISHING CREEK
 DISTRICT: GRANT COUNTY: WETZEL
 QUADRANGLE: BIG RUN ACREAGE: 39.4 AC±
 SURFACE OWNER: DENCIL HENTHORN ET AL LEASE ACREAGE: 297.5/280 AC±
 OIL & GAS ROYALTY OWNER: SHIBEN ESTATE, INC., CNX GAS CO., LLC LEASE NO. 988543/988542



PROPOSED WORK: DRILL CONVERT DRILL DEEPER REDRILL FRACTURE OR STIMULATE
 PERFORATE NEW FORMATION PLUG OFF OLD FORMATION OTHER PHYSICAL CHANGE IN WELL (SPECIFY) _____

PLUG AND ABANDON _____ CLEAN OUT AND REPLUG _____
 TARGET FORMATION: MARCELLUS SHALE ESTIMATED DEPTH: TVD/MD

WELL OPERATOR: EQT PRODUCTION DESIGNATED AGENT: REX C. RAY
 ADDRESS: 115 PROFESSIONAL PLACE ADDRESS: 115 PROFESSIONAL PLACE
BRIDGEPORT, WV 26330 BRIDGEPORT, WV 26330

11/15/2013

CAD FILE: R:\030-2259 EQT BIG367 Well Pad and Access Rd\Survey\030-2259 BIG 367 -EQT.dwg
 PLOT DATE/TIME: 8/23/2013 - 9:56am
 LAYOUT: H6 (2)
 USER: kpoth

EQT PRODUCTION
BIG 367 WELL PAD AND ACCESS ROAD **AD 10302941**
WETZEL COUNTY, WV

plat spotted

BIG RUN, WV QUAD MAP

PROJECT LOCATION

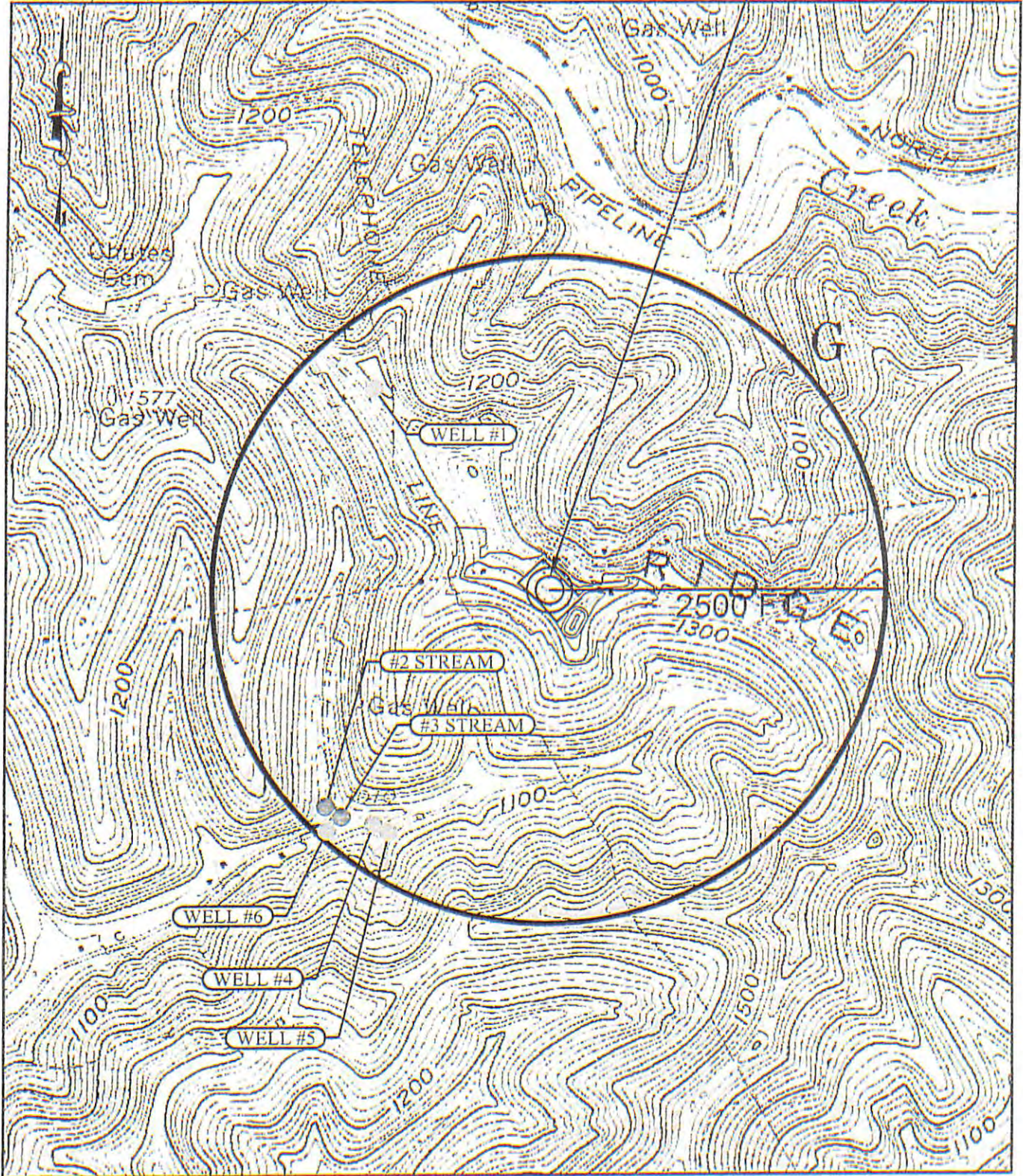

- EXISTING WELL
- EXISTING STREAM

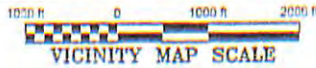

*DmH
6-12-13*

RECEIVED
 Office of Oil and Gas
 SEP 16 2013
 WV Department of
 Environmental Protection
 11/15/2013