

EQT WELL NO. 514568

LATITUDE 39° 35' 00"

NOTES:
 -PLAT ORIENTATION, CORNERS, AND WELL REFERENCES ARE BASED UPON THE GRID NORTH MERIDIAN FOR THE WV STATE PLANE COORDINATE SYSTEM, NORTH ZONE NAD 27. WELL LOCATION REFERENCE TIES ARE BASED UPON THE MAGNETIC MERIDIAN.

-THERE ARE NO (0) WATER WELL(S) LOCATED WITHIN 250' OF WELL H7.

⊙= MONUMENT FOUND
 IRON REBAR UNLESS NOTED OTHERWISE.

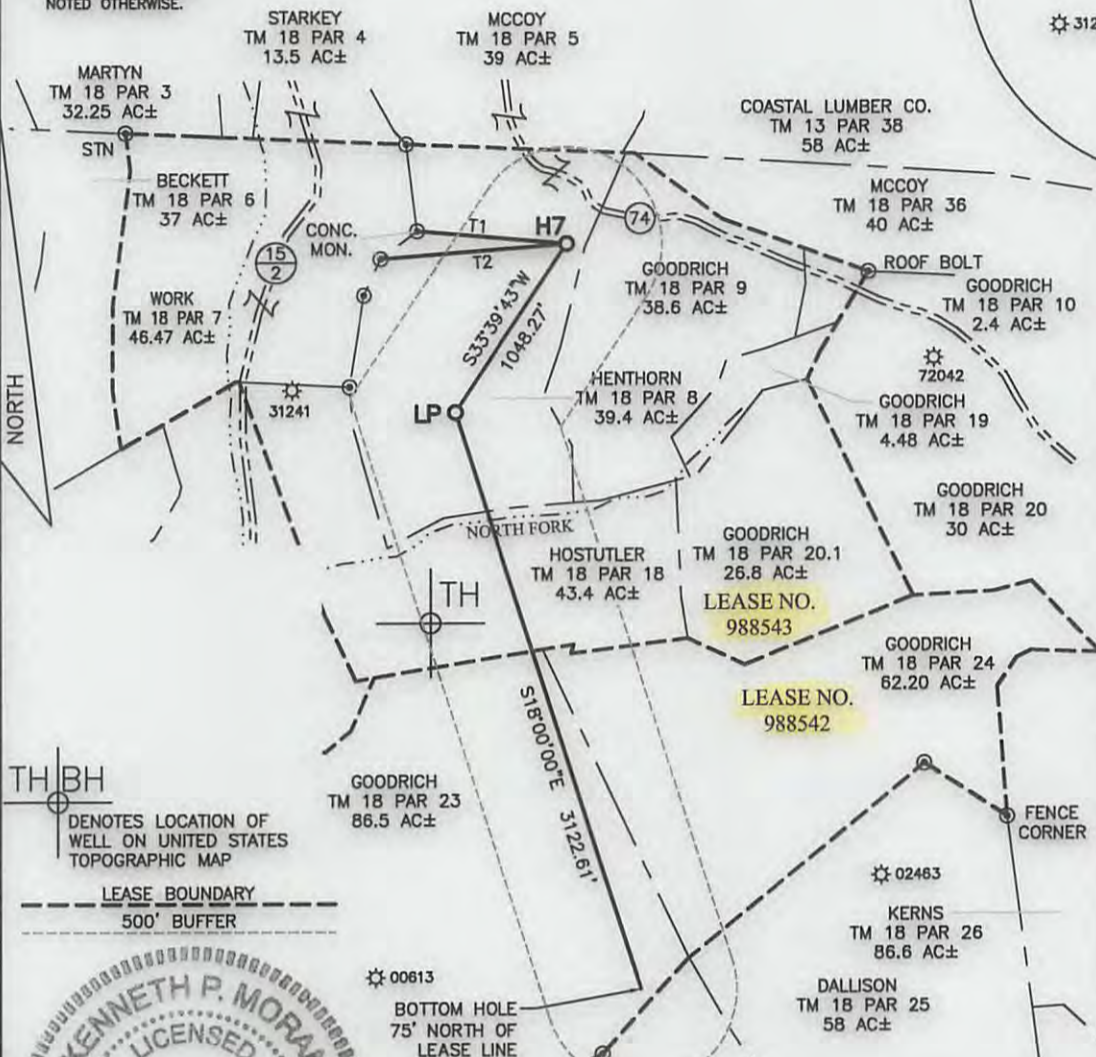

WELL 514568 TOP HOLE
 STATE PLANE COORDINATES (NAD 27 NORTH ZONE)
 N:386612.767
 E:1695502.626
 LAT:39.556536
 LON:80.579779
 UTM COORDINATES (NAD 83-METER)
 N:4378623.241
 E:536100.994

WELL 514568 LAUNCH POINT
 STATE PLANE COORDINATES (NAD 27 NORTH ZONE)
 N:385740.294
 E:1694921.629
 LAT:39.554122
 LON:80.581802
 UTM COORDINATES (NAD 83-METER)
 N:4378354.473
 E:535928.410

WELL 514568 BOTTOM HOLE
 STATE PLANE COORDINATES (NAD 27 NORTH ZONE)
 N:382770.518
 E:1695886.672
 LAT:39.546001
 LON:80.578254
 UTM COORDINATES (NAD 83-METER)
 N:4377454.610
 E:536237.489

TH|BH
 DENOTES LOCATION OF WELL ON UNITED STATES TOPOGRAPHIC MAP

LEASE BOUNDARY
 500' BUFFER

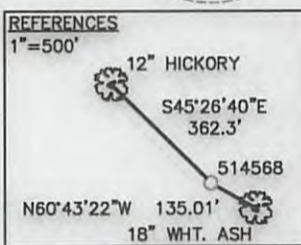

LINE	BEARING	DIST.
T1	S85°07'06"E	782.83'
T2	N85°24'20"E	973.72'



KENNETH P. MORAN P.S. 1333
 I THE UNDERSIGNED, HEREBY CERTIFY THAT THIS PLAT IS CORRECT TO THE BEST OF MY KNOWLEDGE AND BELIEF AND SHOWS ALL THE INFORMATION REQUIRED BY LAW AND THE RULES ISSUED AND PRESCRIBED BY THE DEPARTMENT OF ENVIRONMENTAL PROTECTION.

FILE NO. 030-2259
 SCALE: 1"=1000'
 MINIMUM DEGREE OF ACCURACY: 1 in 2500
 PROVEN SOURCE OF ELEVATION: OPUS SURVEY GRADE GPS

STATE OF WEST VIRGINIA
 DIVISION OF ENVIRONMENTAL PROTECTION
 OFFICE OF OIL & GAS

DATE AUGUST 26, 2013
 OPERATOR'S WELL NO. 514568
 API WELL NO. 47 - 103 - 2942
 STATE COUNTY PERMIT

WELL TYPE: OIL GAS LIQUID INJECTION WASTE DISPOSAL (IF "GAS"), PRODUCTION STORAGE DEEP SHALLOW
 LOCATION: ELEVATION: EG: 1,475.3' PROP: 1,442.90' WATER SHED: NORTH FORK OF FISHING CREEK
 DISTRICT: GRANT COUNTY: WETZEL
 QUADRANGLE: BIG RUN ACREAGE: 39.4 AC±
 SURFACE OWNER: DENCIL HENTHORN ET AL LEASE ACREAGE: 297.5/280 AC±
 OIL & GAS ROYALTY OWNER: SHIBEN ESTATE, INC., CNX GAS CO., LLC LEASE NO. 988543/988542
 PROPOSED WORK: DRILL CONVERT DRILL DEEPER REDRILL FRACTURE OR STIMULATE
 PERFORATE NEW FORMATION PLUG OFF OLD FORMATION OTHER PHYSICAL CHANGE IN WELL (SPECIFY)



PLUG AND ABANDON CLEAN OUT AND REPLUG
 TARGET FORMATION: GENESIO ESTIMATED DEPTH: TVD/MD
 WELL OPERATOR: EQT PRODUCTION DESIGNATED AGENT: REX C. RAY
 ADDRESS: 115 PROFESSIONAL PLACE BRIDGEPORT, WV 26330 ADDRESS: 115 PROFESSIONAL PLACE BRIDGEPORT, WV 26330

11/15/2013

CAD FILE: R:\030-2259 EQT BIG367 Well Pad and Access Rd\Survey\030-2259 BIG 367 -EQT.dwg PLOT DATE/TIME: 8/23/2013 - 9:56am LAYOUT: H7 (2) USER: kpoth

LONGITUDE 80° 32' 30" 9,763' TOP HOLE

**EQT PRODUCTION
BIG 367 WELL PAD AND ACCESS ROAD
WETZEL COUNTY, WV**

*plot spotted
103-02042*

BIG RUN, WV QUAD MAP

PROJECT LOCATION

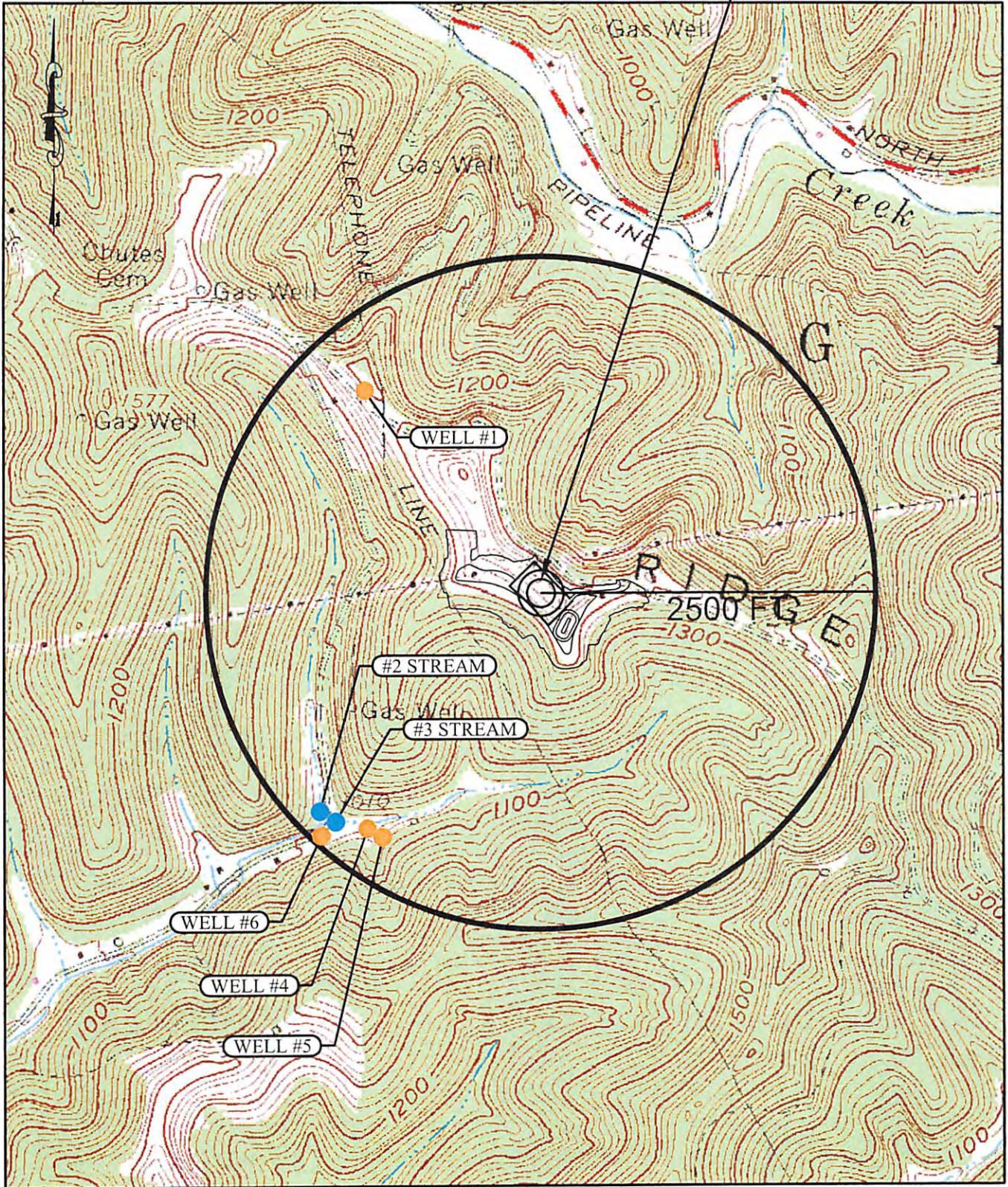

- EXISTING WELL
- EXISTING STREAM

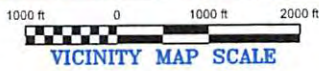

RECEIVED
Office of Oil & Gas
SEP 12 2013
WV Department of
Environmental Protection

11/15/2013