

**ERLEWINE 6H  
ERLEWINE  
EQT Production Company**

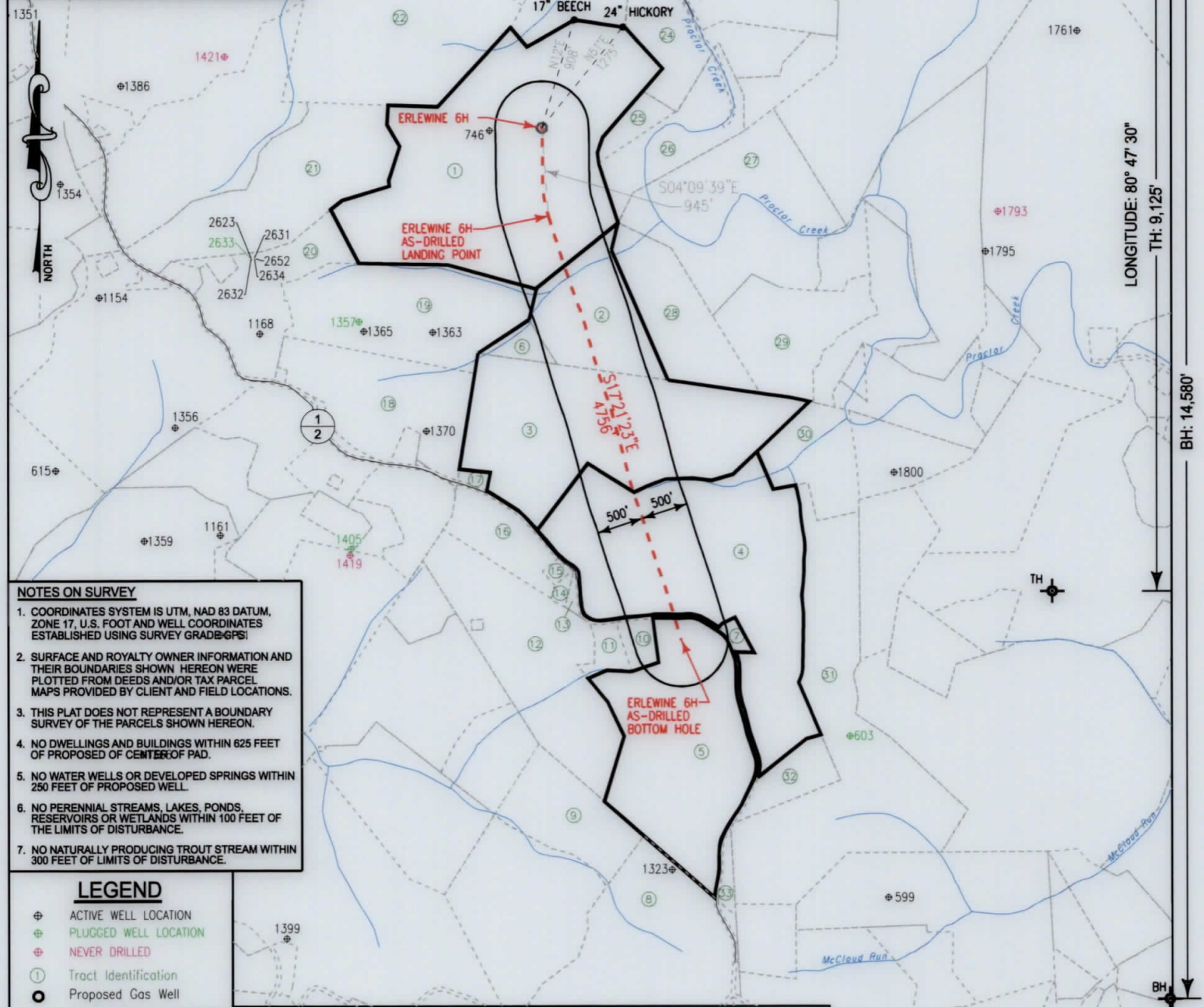

- NOTES ON SURVEY**
1. COORDINATES SYSTEM IS UTM, NAD 83 DATUM, ZONE 17, U.S. FOOT AND WELL COORDINATES ESTABLISHED USING SURVEY GRADE GPS.
  2. SURFACE AND ROYALTY OWNER INFORMATION AND THEIR BOUNDARIES SHOWN HEREON WERE PLOTTED FROM DEEDS AND/OR TAX PARCEL MAPS PROVIDED BY CLIENT AND FIELD LOCATIONS.
  3. THIS PLAT DOES NOT REPRESENT A BOUNDARY SURVEY OF THE PARCELS SHOWN HEREON.
  4. NO DWELLINGS AND BUILDINGS WITHIN 625 FEET OF PROPOSED CENTER OF PAD.
  5. NO WATER WELLS OR DEVELOPED SPRINGS WITHIN 250 FEET OF PROPOSED WELL.
  6. NO PERENNIAL STREAMS, LAKES, PONDS, RESERVOIRS OR WETLANDS WITHIN 100 FEET OF THE LIMITS OF DISTURBANCE.
  7. NO NATURALLY PRODUCING TROUT STREAM WITHIN 300 FEET OF LIMITS OF DISTURBANCE.

- LEGEND**
- ⊕ ACTIVE WELL LOCATION
  - ⊕ PLUGGED WELL LOCATION
  - ⊕ NEVER DRILLED
  - ① Tract Identification
  - Proposed Gas Well
  - Located Corner, as noted
  - Surface Tract Lines
  - Reference Line
  - Lease Boundary
  - Creek or Drain
  - WV County Route
  - WV State Route

| Tract ID. | Lease No. | Acres                    | Owner                                    |
|-----------|-----------|--------------------------|------------------------------------------|
| 1         | 873753    | 130.201343               | Ronald Carney ET UX                      |
| 2 & 3     | 873885    | 120.707255               | Hannah Virginia Carr OR Fred Henry ET UX |
| 4         | 1018034   | 113.088312 OR 119.119596 | Marilyn S. Hart                          |
| 5         | 873709    | 62.452124                | Joyce Meeden                             |

(⊕) Denotes Location of Well on United States Topographic Maps



I, the undersigned, hereby certify that this plat is correct to the best of my knowledge and belief and shows all the information required by law and the regulations issued and prescribed by the Department of Environmental Protection.

*Thomas C. Smit*  
L. L. S. 687

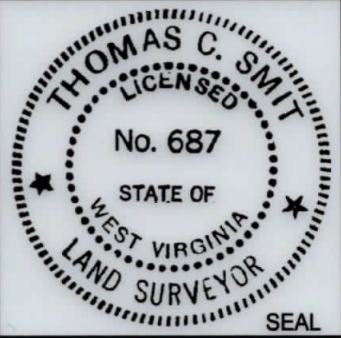

FILE NO: W2192 (BK 65-61)  
DRAWING NO: \_\_\_\_\_  
SCALE: 1" = 1600'  
MINIMUM DEGREE OF ACCURACY: 1:2500  
PROVEN SOURCE OF ELEVATION: NGS CORS Station

STATE OF WEST VIRGINIA  
DEPARTMENT OF ENVIRONMENTAL PROTECTION  
OIL AND GAS DIVISION

DATE: JUNE 25 20 19  
OPERATORS WELL NO: ERLEWINE 6H  
API WELL NO  
47 - 103 - 02953  
STATE COUNTY PERMIT

WELL TYPE:  OIL  GAS  LIQUID INJECTION  WASTE DISPOSAL  
(IF GAS) PRODUCTION:  STORAGE  DEEP  SHALLOW  
LOCATION ELEVATION: 1,220' WATERSHED: TRIBUTARY OF PROCTOR CREEK QUADRANGLE: NEW MARTINSVILLE 7.5'  
DISTRICT: Proctor COUNTY: Wetzel  
SURFACE OWNER: Richard Erlewine ACREAGE: 135 ±  
ROYALTY OWNER: Ronald Carney, et ux LEASE NO: 873753 ACREAGE: 130.20 ±  
PROPOSED WORK:  DRILL  CONVERT  DRILL DEEPER  FRACTURE OR STIMULATE  PLUG OFF OLD FORMATION  
 PERFORATE NEW FORMATION  OTHER PHYSICAL CHANGE IN WELL (SPECIFY) \_\_\_\_\_  
 PLUG AND ABANDON  CLEAN OUT AND REPLUG TARGET FORMATION: Marcellus ESTIMATED DEPTH: 6,840'  
WELL OPERATOR: EQT Production Company DESIGNATED AGENT: Jason Ranson  
ADDRESS: 115 Professional Place PO Box 280 ADDRESS: 115 Professional Place PO Box 280  
Bridgeport, WV 26330 Bridgeport, WV 26330

**Erlewine 6H**  
**Erlewine**  
**EQT Production Company**

| Tract ID. | Tax Map No. | Parcel No. | County | District | Surface Tract Owner            | Acres  |
|-----------|-------------|------------|--------|----------|--------------------------------|--------|
| 1         | 6           | 46         | Wetzel | Proctor  | Richard L. Erlewine            | 136.18 |
| 2         | 11          | 5          | Wetzel | Proctor  | Emma L. & John J. Moore        | 30.34  |
| 3         | 11          | 12         | Wetzel | Proctor  | Emma Louise Wilson             | 89.99  |
| 4         | 12          | 27.1       | Wetzel | Proctor  | Sharon Henthorn                | 110.05 |
| 5         | 12          | 44         | Wetzel | Proctor  | Charles G. Shepard             | 72.43  |
| 6         | 11          | 4          | Wetzel | Proctor  | Emma Louise Wilson             | 4.25   |
| 7         | 12          | 27         | Wetzel | Proctor  | Sharon Henthorne               | 1.45   |
| 8         | 5           | 18         | Wetzel | Magnolia | Wetzel Co Fur Fin & Feather    | 72.26  |
| 9         | 5           | 4          | Wetzel | Magnolia | Emma Wilson Moore              | 25.07  |
| 10        | 11          | 25.2       | Wetzel | Proctor  | SJ Headley & AM Smith ER       | 4.1    |
| 11        | 11          | 25.3       | Wetzel | Proctor  | Joyce A. Meeden                | 4.3    |
| 12        | 11          | 24         | Wetzel | Proctor  | Bradley Ray Nice               | 69.92  |
| 13        | 11          | N/A        | Wetzel | Proctor  | N/A                            | 0.86   |
| 14        | 11          | 28         | Wetzel | Proctor  | John A. Helmick                | 1.07   |
| 15        | 11          | 20.1       | Wetzel | Proctor  | Debra Lynn Oates               | 1.06   |
| 16        | 11          | 20         | Wetzel | Proctor  | John A. Helmick                | 15.26  |
| 17        | 11          | 9          | Wetzel | Proctor  | Emily D. Wilson                | 1.18   |
| 18        | 11          | 11         | Wetzel | Proctor  | Christy Leek                   | 41.66  |
| 19        | 11          | 3          | Wetzel | Proctor  | Mary Wilson & Christy Leek EST | 52.33  |
| 20        | 6           | 45         | Wetzel | Proctor  | Christy Leek                   | 29.51  |
| 21        | 6           | 45.1       | Wetzel | Proctor  | Donald F. & Martha J. Arrick   | 53.9   |
| 22        | 6           | 36         | Wetzel | Proctor  | Richard L. Erlewine            | 127.14 |
| 23        | 6           | 30         | Wetzel | Proctor  | Albert Ray Anderson            | 102.63 |
| 24        | 6           | 40         | Wetzel | Proctor  | Kevin S. Goff                  | 19.13  |
| 25        | 6           | 47         | Wetzel | Proctor  | Victor Richard Reed ET AL      | 5.55   |
| 26        | 7           | 34         | Wetzel | Proctor  | Kevin Goff                     | 23.31  |
| 27        | 7           | 37         | Wetzel | Proctor  | Rost Energy Company            | 64.56  |
| 28        | 12          | 1          | Wetzel | Proctor  | Kevin Goff                     | 28.69  |
| 29        | 12          | 2          | Wetzel | Proctor  | Emma L. & John J. Moore        | 31.57  |
| 30        | 12          | 14         | Wetzel | Proctor  | Rost Energy Company            | 20.65  |
| 31        | 12          | 28         | Wetzel | Proctor  | David J. & Freeman J. Miller   | 90.96  |
| 32        | 12          | 44.2       | Wetzel | Proctor  | Roger J. Powell                | 10.27  |
| 33        | 12          | 44.3       | Wetzel | Proctor  | Roger J. Powell                | 2.32   |

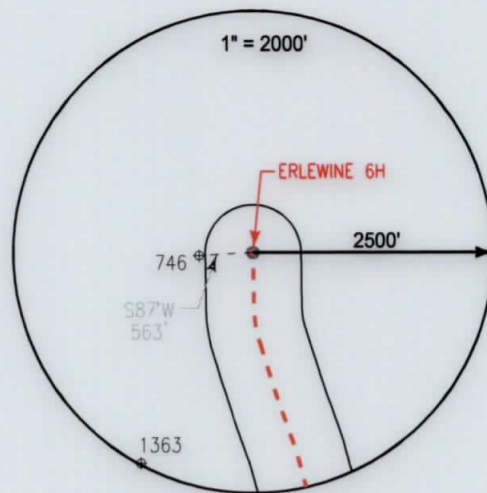

**Notes:**  
**ERLEWINE 6H As-Drilled coordinates are**  
 NAD 27 N: 433,630.003 E: 1,634,878.000  
 NAD 27 Lat: 39.683325 Long: -80.797363  
 NAD 83 UTM N: 4,392,638.616 E: 517,392.315  
**ERLEWINE 6H Landing Point As-Drilled coordinates are**  
 NAD 27 N: 432,687.603 E: 1,634,946.590  
 NAD 27 Lat: 39.680741 Long: -80.797071  
 NAD 83 UTM N: 4,392,351.856 E: 517,417.996  
**ERLEWINE 6H Bottom Hole As-Drilled coordinates are**  
 NAD 27 N: 428,150.473 E: 1,636,364.800  
 NAD 27 Lat: 39.668341 Long: -80.791801  
 NAD 83 UTM N: 4,390,976.811 E: 517,873.100  
 West Virginia Coordinates system of 1927 (North Zone)  
 based upon Differential GPS Measurements  
 Plat orientation, Corner and well ties are based upon  
 the grid north meridian  
 Well location references are based upon the grid north  
 meridian.  
 UTM coordinates are NAD83, Zone 17, Meters.

**LEGEND**

- ⊕ Active Well Location
- Proposed Gas Well
- Located Corner, as noted
- Surface Tract Lines
- Reference Line
- Lease Boundary
- Creek or Drain
- WV County Route
- WV State Route

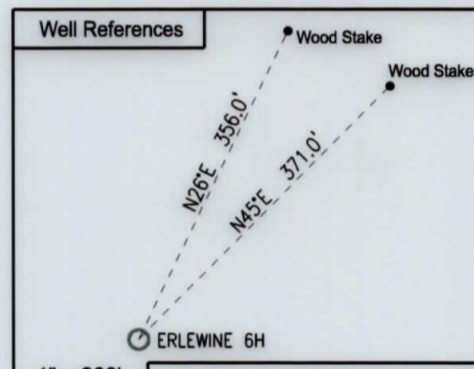
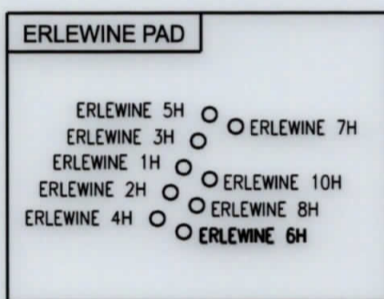

I, the undersigned, hereby certify that this plat is correct to the best of my knowledge and belief and shows all the information required by law and the regulations issued and prescribed by the Department of Environmental Protection.

*Thomas C. Smalls*

L. L. S. 687

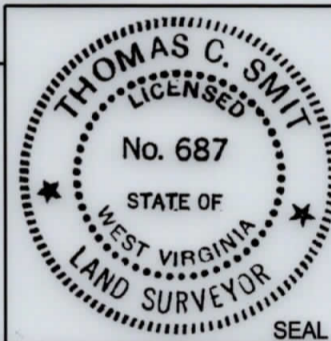

FILE NO: W2192 (BK 65-61)  
 DRAWING NO: \_\_\_\_\_  
 SCALE: 1" = 1000'  
 MINIMUM DEGREE OF ACCURACY:  
 1:2500  
 PROVEN SOURCE OF ELEVATION:  
 NGS CORS Station

STATE OF WEST VIRGINIA  
 DEPARTMENT OF ENVIRONMENTAL PROTECTION  
 OIL AND GAS DIVISION

DATE: JUNE 25 20 19  
 OPERATORS WELL NO: ERLEWINE 6H  
 API WELL NO  
 47 - 103 - 02953  
 STATE COUNTY PERMIT

WELL TYPE:  OIL  GAS  LIQUID INJECTION  WASTE DISPOSAL  
 (IF GAS) PRODUCTION:  STORAGE  DEEP  SHALLOW  
 LOCATION ELEVATION: 1,220' WATERSHED: TRIBUTARY OF PROCTOR CREEK QUADRANGLE: NEW MARTINSVILLE 7.5'  
 DISTRICT: Proctor COUNTY: Wetzel  
 SURFACE OWNER: Richard Erlewine ACREAGE: 135 ±  
 ROYALTY OWNER: Ronald Carney, et ux LEASE NO: 873753 ACREAGE: 130.20 ±  
 PROPOSED WORK:  DRILL  CONVERT  DRILL DEEPER  FRACTURE OR STIMULATE  PLUG OFF OLD FORMATION  
 PERFORATE NEW FORMATION  OTHER PHYSICAL CHANGE IN WELL (SPECIFY) \_\_\_\_\_  
 PLUG AND ABANDON  CLEAN OUT AND REPLUG TARGET FORMATION: Marcellus ESTIMATED DEPTH: 6,840'  
 WELL OPERATOR: EQT Production Company DESIGNATED AGENT: Jason Ranson  
 ADDRESS: 115 Professional Place PO Box 280 ADDRESS: 115 Professional Place PO Box 280  
 Bridgeport, WV 26330 Bridgeport, WV 26330