

**Erlewine 10H
Erlewine
EQT Production Company**

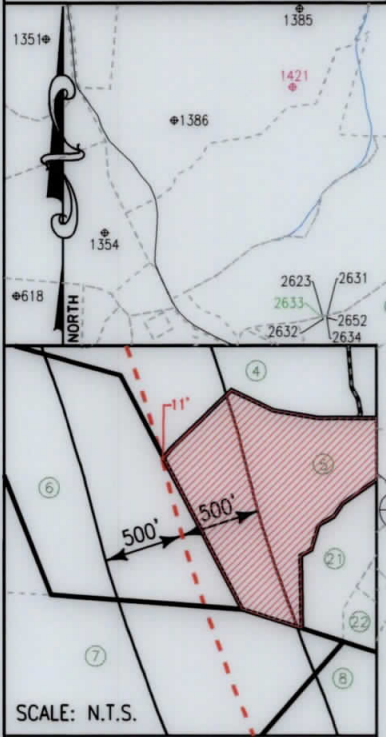

- NOTES ON SURVEY**
1. COORDINATES SYSTEM IS UTM, NAD 83 DATUM, ZONE 17, U.S. FOOT AND WELL COORDINATES ESTABLISHED USING SURVEY GRADE GPS.
 2. SURFACE AND ROYALTY OWNER INFORMATION AND THEIR BOUNDARIES SHOWN HEREON WERE PLOTTED FROM DEEDS AND/OR TAX PARCEL MAPS PROVIDED BY CLIENT AND FIELD LOCATIONS.
 3. THIS PLAT DOES NOT REPRESENT A BOUNDARY SURVEY OF THE PARCELS SHOWN HEREON.
 4. NO DWELLINGS AND BUILDINGS WITHIN 625 FEET OF PROPOSED OF CENTER OF PAD.
 5. NO WATER WELLS OR DEVELOPED SPRINGS WITHIN 250 FEET OF PROPOSED WELL.
 6. NO PERENNIAL STREAMS, LAKES, PONDS, RESERVOIRS OR WETLANDS WITHIN 100 FEET OF THE LIMITS OF DISTURBANCE.
 7. NO NATURALLY PRODUCING TROUT STREAM WITHIN 300 FEET OF LIMITS OF DISTURBANCE.

- LEGEND**
- ⊕ Active Well Location
 - ⊕ Plugged Well Location
 - ⊕ Never Drilled
 - ⊕ Never Issued
 - ① Tract Identification
 - Proposed Gas Well
 - Located Corner, as noted
 - - - Surface Tract Lines
 - - - Reference Line
 - Lease Boundary
 - Creek or Drain
 - ⊙ WV County Route
 - ⊙ WV State Route

Tract ID.	Lease No.	Acres	Owner
1	873753	130.201343	Ronald Carney ET UX
2	873427	223.653484	Shiben Estates Inc
3 & 6	873982	79.590079	Mary Ballouz Davis
4	873744	67.20347	Pamela Burlingame
5	874009	28.313177	Alan Lee Smith
7	873885	120.707255	Fred Henry ET UX
8	873467	18.779029	Forrest O. Miller
9	1018034	113.088312 OR 119.119596	Marilyn S. Hart
10	873995	106.09744	Kenneth Starkey

(⊕) Denotes Location of Well on United States Topographic Maps



I, the undersigned, hereby certify that this plat is correct to the best of my knowledge and belief and shows all the information required by law and the regulations issued and prescribed by the Department of Environmental Protection.

L. L. S. Smalls
L. L. S. 687

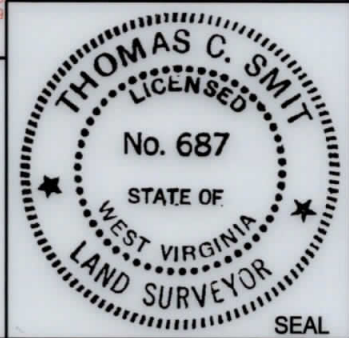

FILE NO: W2192 (BK 65-61)
 DRAWING NO: _____
 SCALE: 1" = 1800'
 MINIMUM DEGREE OF ACCURACY: 1:2500
 PROVEN SOURCE OF ELEVATION: NGS CORS Station

STATE OF WEST VIRGINIA
 DEPARTMENT OF ENVIRONMENTAL PROTECTION
OIL AND GAS DIVISION

DATE: JUNE 26 20 19
 OPERATORS WELL NO: ERLEWINE 10H
API WELL NO
47 - 103 - 02955
 STATE COUNTY PERMIT

WELL TYPE: OIL GAS LIQUID INJECTION WASTE DISPOSAL
 (IF GAS) PRODUCTION: STORAGE DEEP SHALLOW
 LOCATION ELEVATION: 1,220' WATERSHED: TRIBUTARY OF PROCTOR CREEK QUADRANGLE: NEW MARTINSVILLE 7.5'
 DISTRICT: Proctor COUNTY: Wetzel
 SURFACE OWNER: Richard Erlewine ACREAGE: 135 ±
 ROYALTY OWNER: Ronald Carney, et ux LEASE NO: 873753 ACREAGE: 130.20 ±
 PROPOSED WORK: DRILL CONVERT DRILL DEEPER FRACTURE OR STIMULATE PLUG OFF OLD FORMATION
 PERFORATE NEW FORMATION OTHER PHYSICAL CHANGE IN WELL (SPECIFY) _____
 PLUG AND ABANDON CLEAN OUT AND REPLUG TARGET FORMATION: Marcellus ESTIMATED DEPTH: 6,840'
 WELL OPERATOR: EQT Production Company DESIGNATED AGENT: Jason Ranson
 ADDRESS: 115 Professional Place PO Box 280 ADDRESS: 115 Professional Place PO Box 280
Bridgeport, WV 26330 Bridgeport, WV 26330

Erlewine 10H
Erlewine
EQT Production Company

Tract ID	Tax Map No.	Parcel No.	County	District	Surface Tract Owner	Acres
1	6	46	Wetzel	Proctor	Richard L. Erlewine	134.97
2	6	47	Wetzel	Proctor	Victor Richard Reed ET AL	16.82
3	7	34	Wetzel	Proctor	Kevin Goff	18.54
4	7	37	Wetzel	Proctor	Rost Energy Company	65.57
5	12	2	Wetzel	Proctor	Emma L. & John J. Moore	27.9
6	12	1	Wetzel	Proctor	Kevin Goff	37.58
7	11	12	Wetzel	Proctor	Emma Louise Wilson	91.45
8	12	14	Wetzel	Proctor	Rost Energy Company	18.65
9	12	27.1	Wetzel	Proctor	Sharon Henthorn	109.12
10	12	28	Wetzel	Proctor	David J. & Freeman J. Miller	117.96
11	11	4	Wetzel	Proctor	Emma Louise Wilson	4.89
12	11	5	Wetzel	Proctor	Emma L. & John J. Moore	32.96
13	6	40	Wetzel	Proctor	Kevin S. Goff	20.63
14	6	30	Wetzel	Proctor	Albert Ray Anderson	118.05
15	6	39	Wetzel	Proctor	Ethyl Anderson EST	1.61
16	7	23	Wetzel	Proctor	Clegg Family Irrevocable Trust	52.16
17	7	35	Wetzel	Proctor	Clegg Family Irrevocable Trust	8.49
18	7	36	Wetzel	Proctor	Clegg Family Irrevocable Trust	8.95
19	7	24	Wetzel	Proctor	Lane C. & Minervar Evans	157.39
20	7	38	Wetzel	Proctor	Rost Energy Company	8.3
21	12	3	Wetzel	Proctor	Rost Energy Company	22.79
22	12	6	Wetzel	Proctor	Rost Energy Company	24.39
23	12	5	Wetzel	Proctor	Rost Energy Company	12.75
24	12	28.1	Wetzel	Proctor	Bill Hershberger ET AL	14.43
25	12	45	Wetzel	Proctor	Peter G. Stansberry	117.02
26	12	63	Wetzel	Proctor	Blue Group Operating Inc.	81.77
27	12	61	Wetzel	Proctor	Blue Group Operating Inc.	12.57
28	12	44.3	Wetzel	Proctor	Roger J. Powell	2.57
29	12	44.2	Wetzel	Proctor	Roger J. Powell	10.54
30	12	44	Wetzel	Proctor	Charles G. Shepard	63.95
31	12	27	Wetzel	Proctor	Sharon Henthorne	1.67
32	11	25.2	Wetzel	Proctor	AM Smith ER & SJ Headley	3.93
33	11	25.3	Wetzel	Proctor	Joyce A. Meeden	4.6
34	11	N/A	Wetzel	Proctor	N/A	0.8
35	11	24	Wetzel	Proctor	Bradley Ray Nice	71.29
36	11	28	Wetzel	Proctor	John A. Helmick	1.07
37	11	20.1	Wetzel	Proctor	Debra Lynn Oates	1
38	11	20	Wetzel	Proctor	John A. Helmick	16.1
39	11	9	Wetzel	Proctor	Emily D. Wilson	0.95
40	11	11	Wetzel	Proctor	Christy Leek	38.3
41	11	3	Wetzel	Proctor	Wilson Mary & Christy Leek EST	53.08
42	6	45	Wetzel	Proctor	Christy Leek	28.77
43	6	45.1	Wetzel	Proctor	Donald F. & Martha J. Arrick	53.6
44	6	36	Wetzel	Proctor	Richard L. Erlewine	131.8

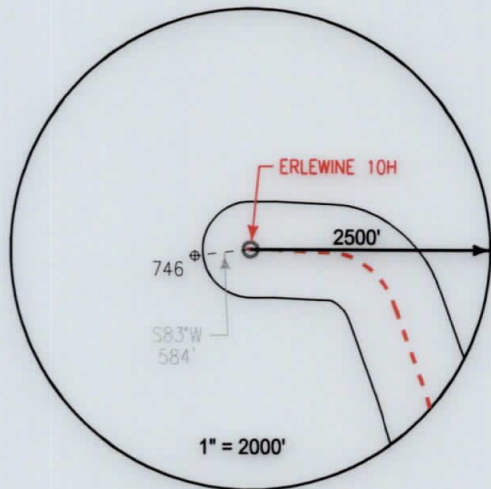

Notes:
ERLEWINE 10H As-Drilled coordinates are
 NAD 27 N: 433,666.003 E: 1,634,896.001
 NAD 27 Lat: 39.683424 Long: -80.797301
 NAD 83 UTM N: 4,392,649.675 E: 517,397.616
ERLEWINE 10H As-Drilled Landing Point coordinates are
 NAD 27 N: 433,069.373 E: 1,636,405.970
 NAD 27 Lat: 39.681846 Long: -80.791906
 NAD 83 UTM N: 4,392,475.602 E: 517,860.672
ERLEWINE 10H As-Drilled Bottom Hole coordinates are
 NAD 27 N: 428,724.763 E: 1,637,826.330
 NAD 27 Lat: 39.669976 Long: -80.786639
 NAD 83 UTM N: 4,391,159.220 E: 518,315.453
 West Virginia Coordinates system of 1927 (North Zone)
 based upon Differential GPS Measurements
 Plat orientation, Corner and well ties are based upon
 the grid north meridian
 Well location references are based upon the grid north
 meridian.
 UTM coordinates are NAD83, Zone 17, Meters.

LEGEND

- ⊕ Active Well Location
- Proposed Gas Well
- Located Corner, as noted
- Surface Tract Lines
- Reference Line
- Lease Boundary
- Creek or Drain
- ⊙ WV County Route
- ⊙ WV State Route

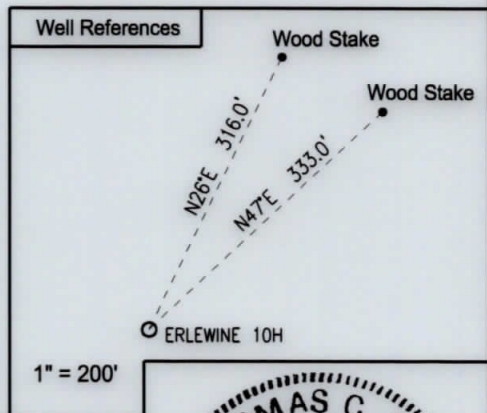
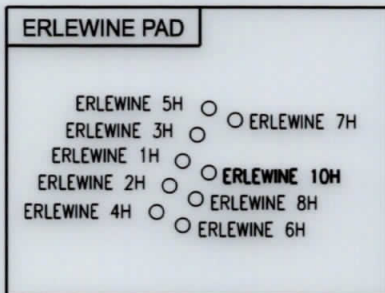

I, the undersigned, hereby certify that this plat is correct to the best of my knowledge and belief and shows all the information required by law and the regulations issued and prescribed by the Department of Environmental Protection.

Thomas C. Smalls
 L. L. S. 687

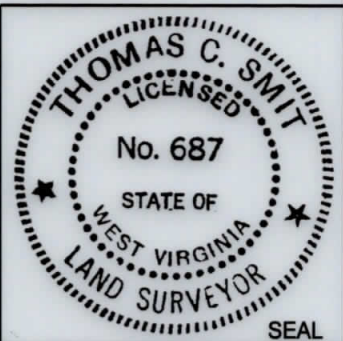

FILE NO: W2192 (BK 65-61)
 DRAWING NO: _____
 SCALE: 1" = 1000'
 MINIMUM DEGREE OF ACCURACY:
1:2500
 PROVEN SOURCE OF ELEVATION:
NGS CORS Station

STATE OF WEST VIRGINIA
 DEPARTMENT OF ENVIRONMENTAL PROTECTION
OIL AND GAS DIVISION

DATE: JUNE 25 20 19
 OPERATORS WELL NO: ERLEWINE 10H
API WELL NO
47 - 103 - 02955
 STATE COUNTY PERMIT

WELL TYPE: OIL GAS LIQUID INJECTION WASTE DISPOSAL
 (IF GAS) PRODUCTION: STORAGE DEEP SHALLOW
 LOCATION ELEVATION: 1,220' WATERSHED: TRIBUTARY OF PROCTOR CREEK QUADRANGLE: NEW MARTINSVILLE 7.5'
 DISTRICT: Proctor COUNTY: Wetzel
 SURFACE OWNER: Richard Erlewine ACREAGE: 135 ±
 ROYALTY OWNER: Ronald Carney, et ux LEASE NO: 873753 ACREAGE: 130.20 ±
 PROPOSED WORK: DRILL CONVERT DRILL DEEPER FRACTURE OR STIMULATE PLUG OFF OLD FORMATION
 PERFORATE NEW FORMATION OTHER PHYSICAL CHANGE IN WELL (SPECIFY) _____
 PLUG AND ABANDON CLEAN OUT AND REPLUG TARGET FORMATION: Marcellus ESTIMATED DEPTH: 6,840'
 WELL OPERATOR: EQT Production Company DESIGNATED AGENT: Jason Ranson
 ADDRESS: 115 Professional Place PO Box 280 ADDRESS: 115 Professional Place PO Box 280
Bridgeport, WV 26330 Bridgeport, WV 26330