



West Virginia Department of Environmental Protection  
Office of Oil and Gas  
**WELL LOCATION FORM: GPS**

API: 47-103-02956 WELL NO.: Martin 1H

FARM NAME: Martin

RESPONSIBLE PARTY NAME: EQT Production Company

COUNTY: Wetzel DISTRICT: Green

QUADRANGLE: Porter Falls 7.5'

SURFACE OWNER: EQT Production Company

ROYALTY OWNER: EQT Production Company et. al.

UTM GPS NORTHING: 4384800

UTM GPS EASTING: 520081 GPS ELEVATION: 280 m (920 ft)

The Responsible Party named above has chosen to submit GPS coordinates in lieu of preparing a new well location plat for a plugging permit or assigned API number on the above well. The Office of Oil and Gas will not accept GPS coordinates that do not meet the following requirements:

- Datum: NAD 1983, Zone: 17 North, Coordinate Units: meters, Altitude: height above mean sea level (MSL) – meters.
- Accuracy to Datum – 3.05 meters
- Data Collection Method:

Survey grade GPS X : Post Processed Differential \_\_\_\_\_  
 Real-Time Differential \_\_\_\_\_  
 Mapping Grade GPS \_\_\_\_\_ : Post Processed Differential \_\_\_\_\_  
 Real-Time Differential \_\_\_\_\_

- Letter size copy of the topography map showing the well location.**

I the undersigned, hereby certify this data is correct to the best of my knowledge and belief and shows all the information required by law and the regulations issued and prescribed by the Office of Oil and Gas.

*Bruce R. Shultz*  
Signature

P.S. 2092  
Title

3-10-23  
Date

RECEIVED  
Office Of Oil and Gas  
MAR 16 2023  
WV Department of  
Environmental Protection

47-103-02-056

LONG. 80°45'55.5"

LATITUDE 39°37'30"

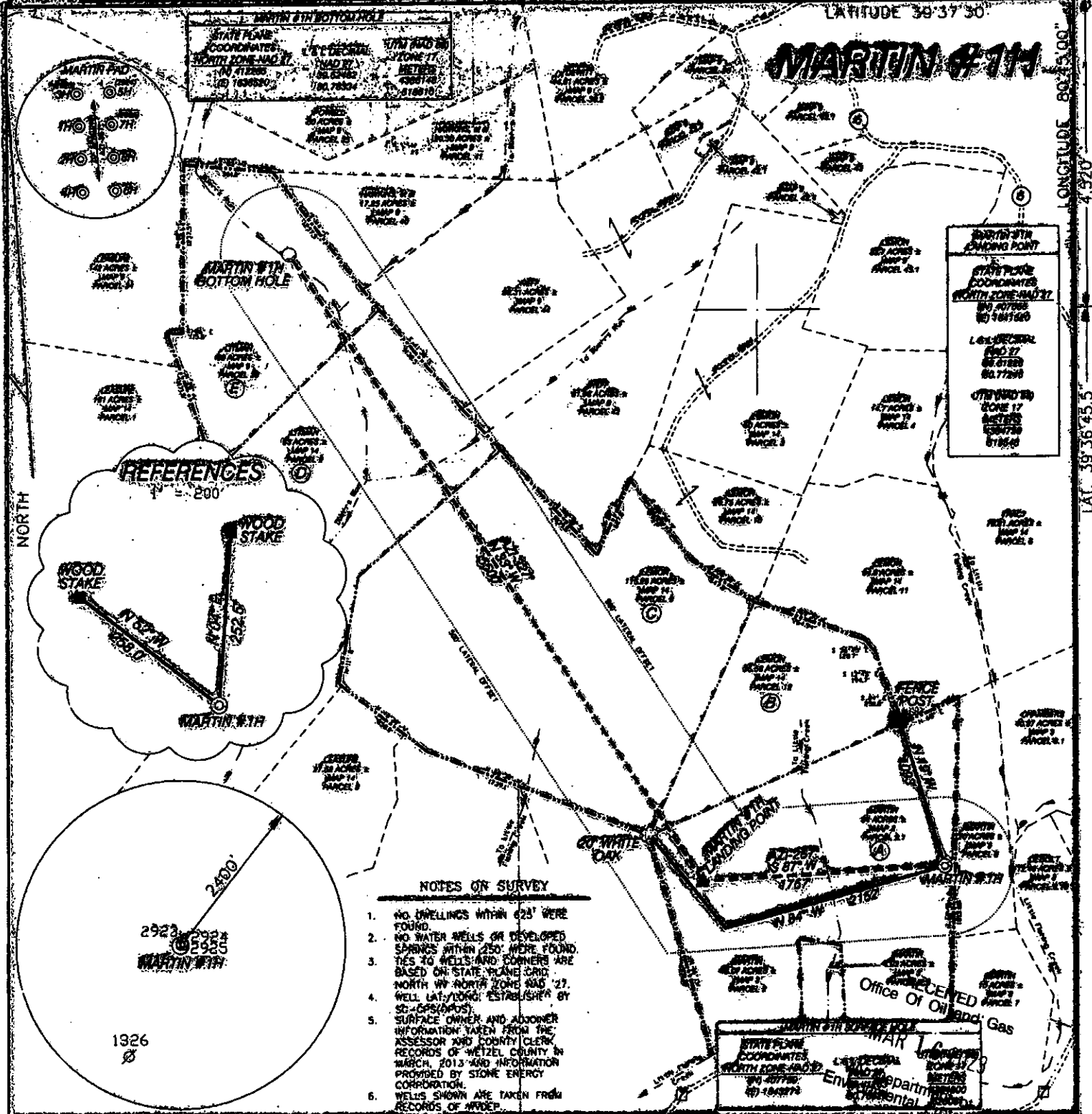

I, THE UNDERSIGNED, HEREBY CERTIFY THAT THIS PLAT IS CORRECT TO THE BEST OF MY KNOWLEDGE AND BELIEF AND SHOWS ALL THE INFORMATION REQUIRED BY LAW AND THE RULES ISSUED AND PRESCRIBED BY THE DEPARTMENT OF ENVIRONMENTAL PROTECTION.

P.S. 834

**DOYLE HUPP JR.**  
 HUPP Surveying & Mapping  
 P.O. Box 647 Grantsville, Wv, 26147  
 (304) 354-7035 EMAIL: dhupp@ronnet.net

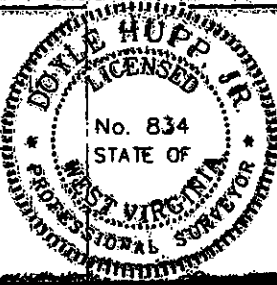

(+) DENOTES LOCATION OF WELL ON UNITED STATES TOPOGRAPHIC MAPS.

DATE SEPTEMBER 24, 20 13

OPERATORS WELL NO. MARTIN #11H

API WELL NO. 47-103-02956

STATE WV COUNTY WETZEL PERMIT 02956

MINIMUM DEGREE OF ACCURACY 1/2500 FILE NO. W2174 (BK 59-37)

PROVEN SOURCE OF ELEVATION SG-GPS (OPUS) SCALE 1" = 1900'

STATE OF WEST VIRGINIA  
 DIVISION OF ENVIRONMENTAL PROTECTION  
 OFFICE OF OIL AND GAS

WELL TYPE: OIL  GAS  LIQUID INJECTION  WASTE DISPOSAL  "GAS" PRODUCTION  STORAGE  DEEP  SHALLOW

LOCATION: ELEVATION 920' WATERSHED LITTLE FISHING CREEK

DISTRICT GREEN COUNTY WETZEL QUADRANGLE PORTERS FALLS 7.5'

SURFACE OWNER CHARLES & GWENDOLYN MARTIN ACREAGE 54±

ROYALTY OWNER CHARLES & GWENDOLYN MARTIN, et al LEASE ACREAGE 327.8 LEASE NO. 04/14/2023

PROPOSED WORK:

DRILL  CONVERT  DRILL DEEPER  REDRILL  FRACTURE OR STIMULATE  PLUG OFF OLD FORMATION  PERFORATE NEW FORMATION  PLUG AND ABANDON  CLEAN OUT AND REPLUG  OTHER

PHYSICAL CHANGE IN WELL (SPECIFY) \_\_\_\_\_ TARGET FORMATION MARCELLUS

ESTIMATED DEPTH T/D 6.650' MD 13.250'

WELL OPERATOR STONE ENERGY CORPORATION DESIGNATED AGENT TIM MCCOY

ADDRESS P.O. BOX 52807 LAFAYETTE, LA 70508 ADDRESS 6000 HAMPTON CENTER SUITE B MORGANTOWN, WV 26505

COUNTY NAME  
 PERMIT