

TRACY #6H

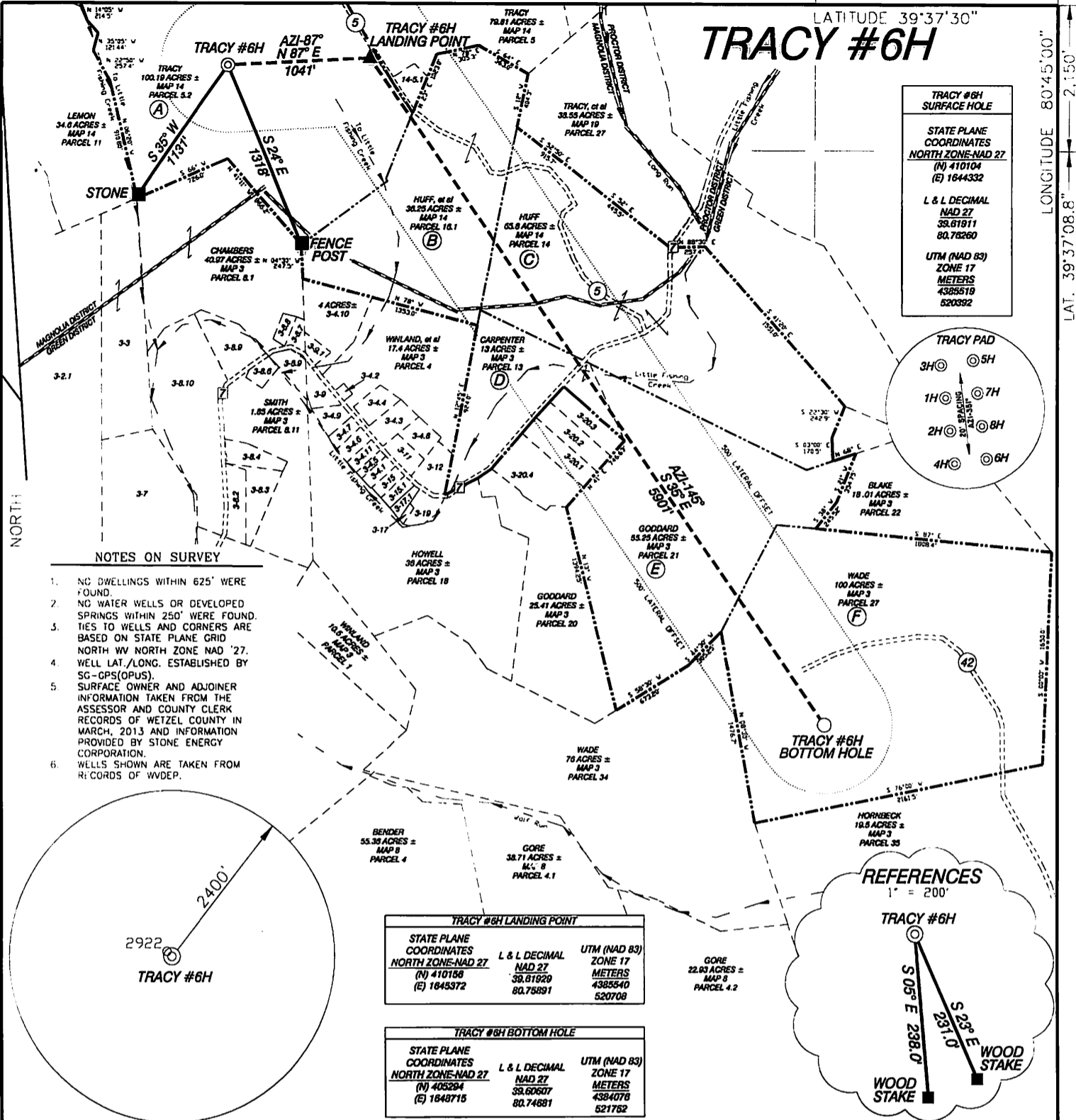

I, THE UNDERSIGNED, HEREBY CERTIFY THAT THIS PLAT IS CORRECT TO THE BEST OF MY KNOWLEDGE AND BELIEF AND SHOWS ALL THE INFORMATION REQUIRED BY LAW AND THE RULES ISSUED AND PRESCRIBED BY THE DEPARTMENT OF ENVIRONMENTAL PROTECTION.

P.S.
834

Doyle Hupp Jr.
HUPP Surveying & Mapping
P.O. Box 647 Grantsville, WV 26147
(304) 354-7035 EMAIL: hupp@frontiernet.net

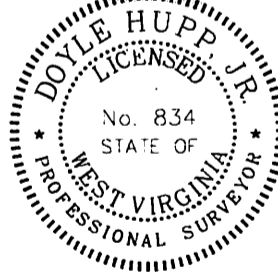

(+) DENOTES LOCATION OF WELL ON UNITED STATES TOPOGRAPHIC MAPS.

DATE SEPTEMBER 24, 20 13

OPERATORS WELL NO. TRACY #6H

API WELL NO. 47-103 STATE H6A COUNTY 02963 PERMIT

MINIMUM DEGREE OF ACCURACY 1/2500 FILE NO. W2175 (BK 59-37)

PROVEN SOURCE OF ELEVATION SG-GPS (OPUS) SCALE 1" = 1000'

STATE OF WEST VIRGINIA
DIVISION OF ENVIRONMENTAL PROTECTION
OFFICE OF OIL AND GAS

WELL TYPE: OIL GAS LIQUID INJECTION WASTE DISPOSAL IF "GAS" PRODUCTION STORAGE DEEP SHALLOW

LOCATION: ELEVATION 1,108' WATERSHED LITTLE FISHING CREEK

DISTRICT MAGNOLIA COUNTY WETZEL QUADRANGLE PORTERS FALLS 7.5'

SURFACE OWNER MARY J. TRACY LIVING TRUST, et al ACREAGE 100.19±

ROYALTY OWNER MARY J. TRACY LIVING TRUST, et al LEASE ACREAGE 370.49±

PROPOSED WORK: DRILL CONVERT DRILL DEEPER REDRILL FRACTURE OR STIMULATE PLUG OFF OLD FORMATION PERFORATE NEW FORMATION PLUG AND ABANDON CLEAN OUT AND REPERFORATE OTHER

PHYSICAL CHANGE IN WELL (SPECIFY) _____ TARGET FORMATION MARCELLUS

ESTIMATED DEPTH TVD. 6,900' DATE 12/13/2013

WELL OPERATOR STONE ENERGY CORPORATION DESIGNATED AGENT TIM MCGREGOR

ADDRESS P.O. BOX 52807 LAFAYETTE, LA 70508 ADDRESS 6000 HAMPTON CENTER SUITE B MORGANTOWN WV 26505

plat spotted

Stone Energy Corporation Tracy #6H

Form W-9

108

Page 1 of 1
02963

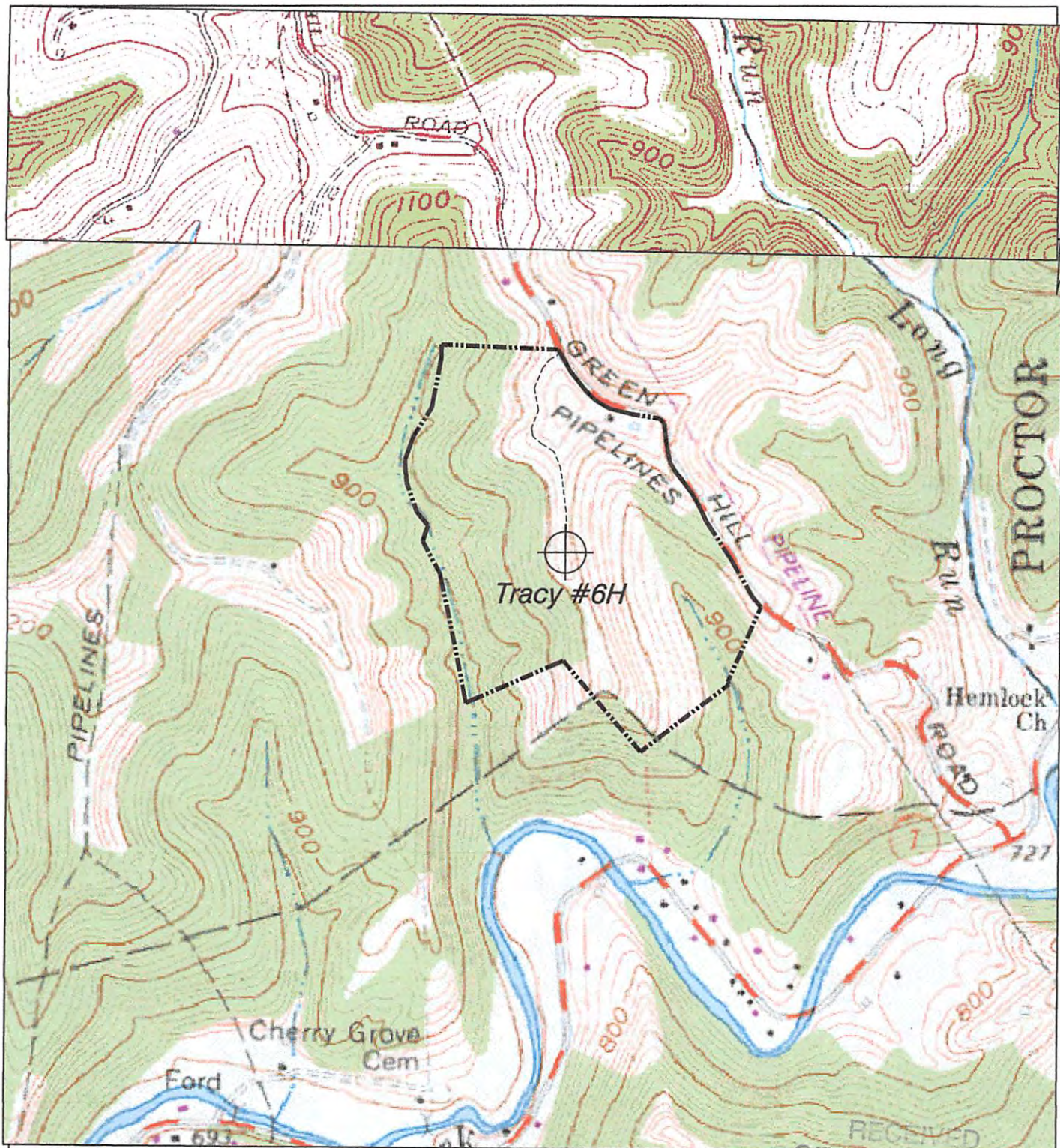

NORTH

RECEIVED
Office of Oil and Gas

Dm4
18-213

HUPP Surveying & Mapping	1" = 1000' Porters Falls 7.5'	Stone Energy Corp. P.O. Box 52807 Lafayette, LA 70508
P.O. BOX 647 GRANTSVILLE, WV 26147 PH:(304)354-7035 E-MAIL: hupp@frontiernet.net		Environmental Protection