

# EQT WELL NO. 514562

**NOTES:**  
 -PLAT ORIENTATION, CORNERS, AND WELL REFERENCES ARE BASED UPON THE GRID NORTH MERIDIAN FOR THE WV STATE PLANE COORDINATE SYSTEM, NORTH ZONE NAD 27. WELL LOCATION REFERENCE TIES ARE BASED UPON THE MAGNETIC MERIDIAN.  
 -THERE ARE NO (O) WATER WELL(S) LOCATED WITHIN 250' OF WELL H1.  
 -THERE ARE NO (O) STRUCTURE(S) LOCATED WITHIN 625' OF WELL H1.  
 ○ = MONUMENT FOUND IRON REBAR UNLESS NOTED OTHERWISE.

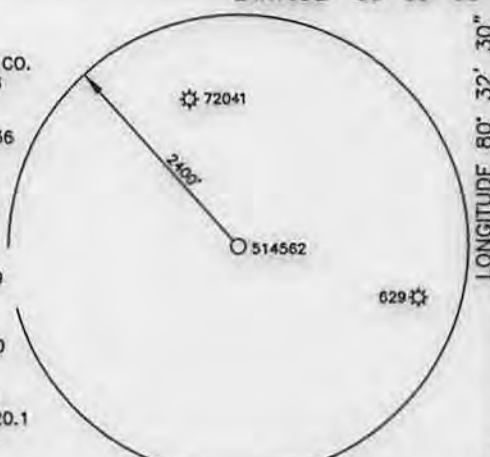
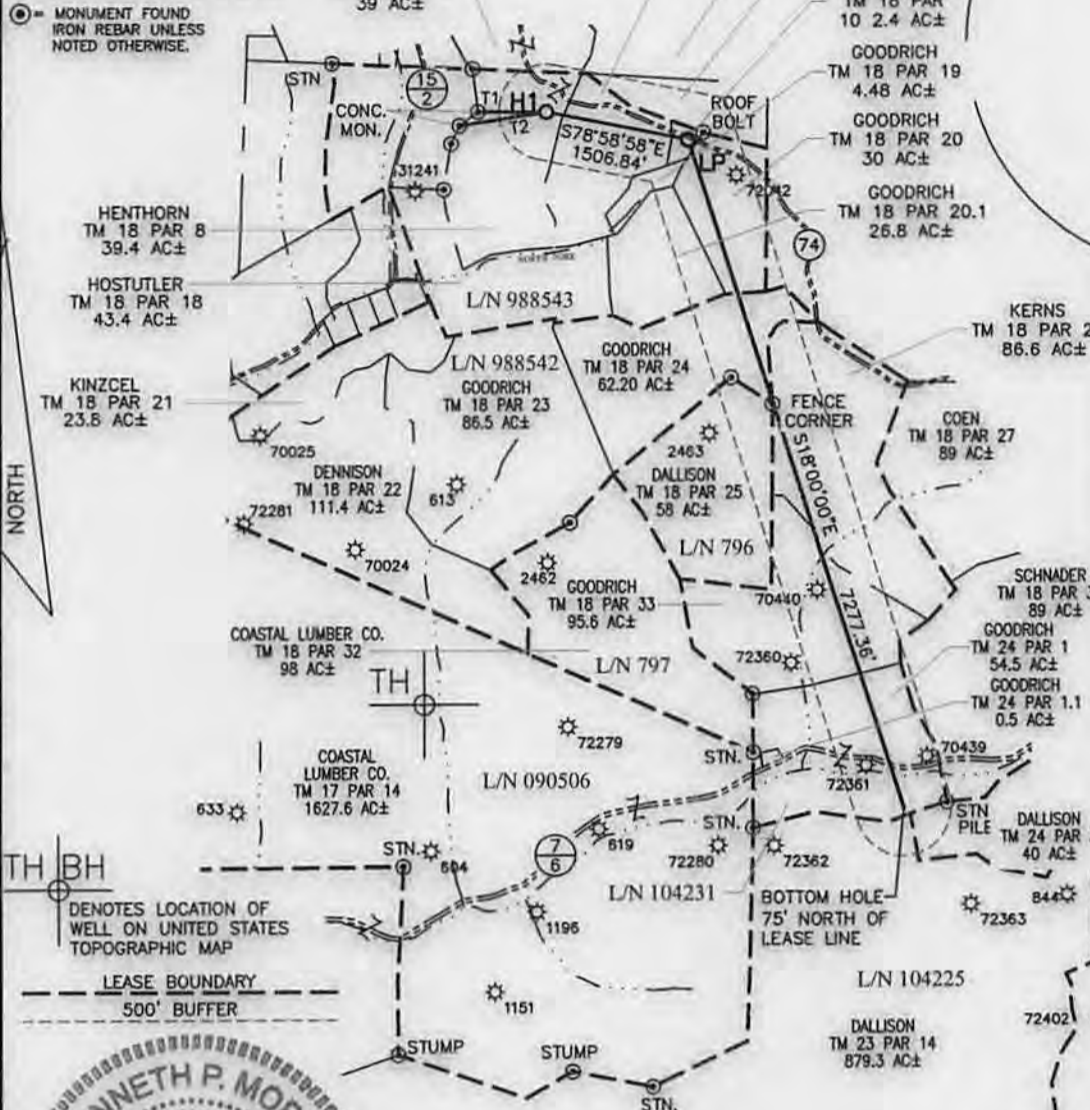

**WELL 514562 TOP HOLE**  
**STATE PLANE COORDINATES**  
 (NAD 27 NORTH ZONE)  
 N:386677.150  
 E:1695439.735  
 LAT:39.556711  
 LON:80.580004  
**UTM COORDINATES**  
 (NAD 83-METER)  
 N:4378642.535  
 E:536081.507

**WELL 514562 LAUNCH POINT**  
**STATE PLANE COORDINATES**  
 (NAD 27 NORTH ZONE)  
 N:386389.150  
 E:1696918.785  
 LAT:39.555969  
 LON:80.574747  
**UTM COORDINATES**  
 (NAD 83-METER)  
 N:4378562.326  
 E:536533.583

**WELL 514562 BOTTOM HOLE**  
**STATE PLANE COORDINATES**  
 (NAD 27 NORTH ZONE)  
 N:379467.967  
 E:1699167.857  
 LAT:39.537042  
 LON:80.566480  
**UTM COORDINATES**  
 (NAD 83-METER)  
 N:4376465.158  
 E:537253.903

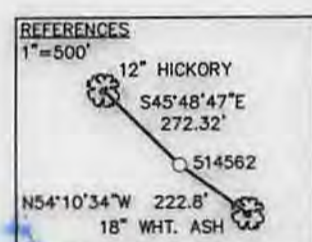

LINE	BEARING	DIST.
T1	S89°49'17\"E	717.10'
T2	N81°05'07\"E	459.40'

KENNETH P. MORAN P.S. 1333  
 I THE UNDERSIGNED, HEREBY CERTIFY THAT THIS PLAT IS CORRECT TO THE BEST OF MY KNOWLEDGE AND BELIEF AND SHOWS ALL THE INFORMATION REQUIRED BY LAW AND THE RULES ISSUED AND PRESCRIBED BY THE DEPARTMENT OF ENVIRONMENTAL PROTECTION.

FILE NO. 030-2259	DATE JANUARY 13, 2014
SCALE: 1"=2000'	OPERATOR'S WELL NO. 514562
MINIMUM DEGREE OF ACCURACY: 1 in 2500	API WELL NO. 47 - 103 - 02980
PROVEN SOURCE OF ELEVATION: OPUS SURVEY GRADE GPS	STATE COUNTY PERMIT



**WELL TYPE:** OIL  GAS  LIQUID INJECTION  WASTE DISPOSAL  (IF "GAS"), PRODUCTION  STORAGE  DEEP  SHALLOW

**LOCATION:** ELEVATION: EG: 1,475.5' PROP: 1,442.90' WATER SHED: NORTH FORK OF FISHING CREEK

DISTRICT: GRANT COUNTY: WETZEL

QUADRANGLE: BIG RUN ACREAGE: 39.4 AC±

SURFACE OWNER: DENCIL HENTHORN ET AL LEASE ACREAGE: 406.90 AC±

OIL & GAS ROYALTY OWNER: SHIBEN ESTATE, INC., CNX GAS CO., LLC LEASE NO. 988543/988542/104231

**PROPOSED WORK:** DRILL  CONVERT  DRILL DEEPER  REDRILL  FRACTURE OR STIMULATE  PERFORATE NEW FORMATION  PLUG OFF OLD FORMATION  OTHER PHYSICAL CHANGE IN WELL (SPECIFY)



PLUG AND ABANDON \_\_\_\_\_ CLEAN OUT AND REPLUG \_\_\_\_\_

TARGET FORMATION: GENESEO ESTIMATED DEPTH: TVD/MD

WELL OPERATOR: EQT PRODUCTION DESIGNATED AGENT: REX C. RAY

ADDRESS: 115 PROFESSIONAL PLACE BRIDGEPORT, WV 26330 ADDRESS: 115 PROFESSIONAL PLACE BRIDGEPORT, WV 26330

05/09/2014

CAD FILE: R:\030-2259 EQT BIG367 Well Pad and Access Rd\Survey\030-2259 BIG 367 -EQT 2000.dwg PLOT DATE/TIME: 1/11/2014 - 11:07am USER: kpoth LAYOUT: H1 NORTH

LONGITUDE 80° 32' 30"

*Plant spotted ✓*

47 10 30 29 80

# EQT PRODUCTION BIG 367 WELL PAD AND ACCESS ROAD WETZEL COUNTY, WV

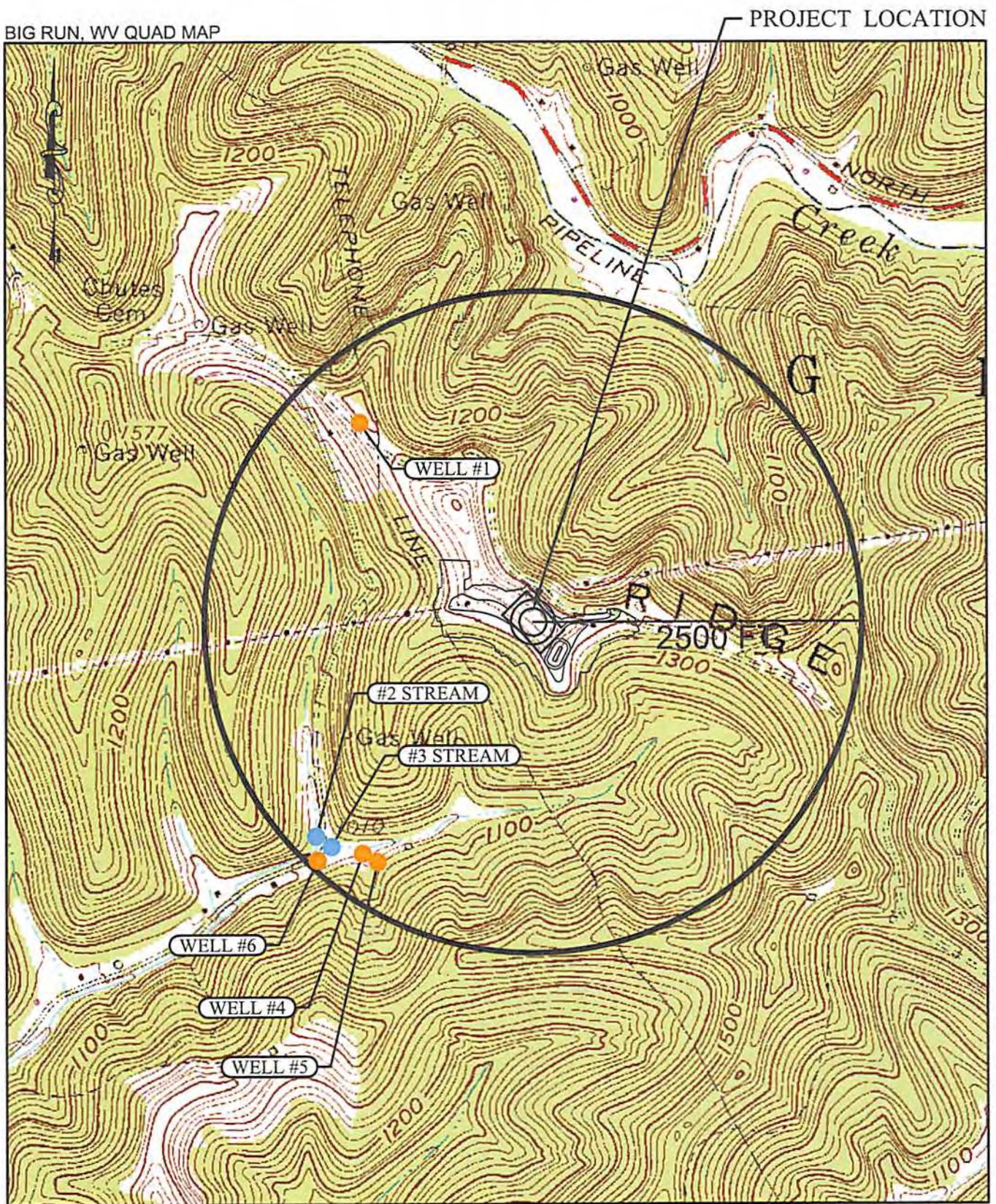

- EXISTING WELL
- EXISTING STREAM

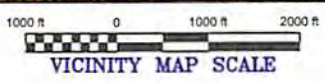

RECEIVED  
Office of Oil and Gas

FEB 24 2014

WV Department of  
Environmental Protection

05/09/2014