

BIG 176
WV 513830
EQT Production Company

5373'
 LATITUDE 39 - 35 - 00
 LONGITUDE 80 - 32 - 30
 8256'

- ⊙ Proposed Gas Well
- Located Corner, as noted
- - - Surface Tract Lines
- Lease Boundary

Notes:
 WV 513830 coordinates are:
 N: 388,067.87 Lat: 39.560626
 E: 1,700,949.58 Long: -80.560708
 UTM N: 4,379,094.30 E: 537,753.11
 WV 513830 Landing Point coordinates are:
 N: 388,447.23 Lat: 39.561716
 E: 1,702,440.52 Long: -80.555436
 UTM N: 4,379,217.47 E: 538,205.43
 WV 513830 Bottom Hole coordinates are:
 N: 393,099.78 Lat: 39.574424
 E: 1,700,465.63 Long: -80.562636
 UTM N: 4,380,824.86 E: 537,580.15

West Virginia Coordinate System of 1927 (North Zone) based upon Differential GPS Measurements.
 Plat orientation, corner and well ties are based upon the grid north meridian.
 Well location references are based upon the grid north meridian.
 UTM coordinates are NAD83, Zone 17, Meters.

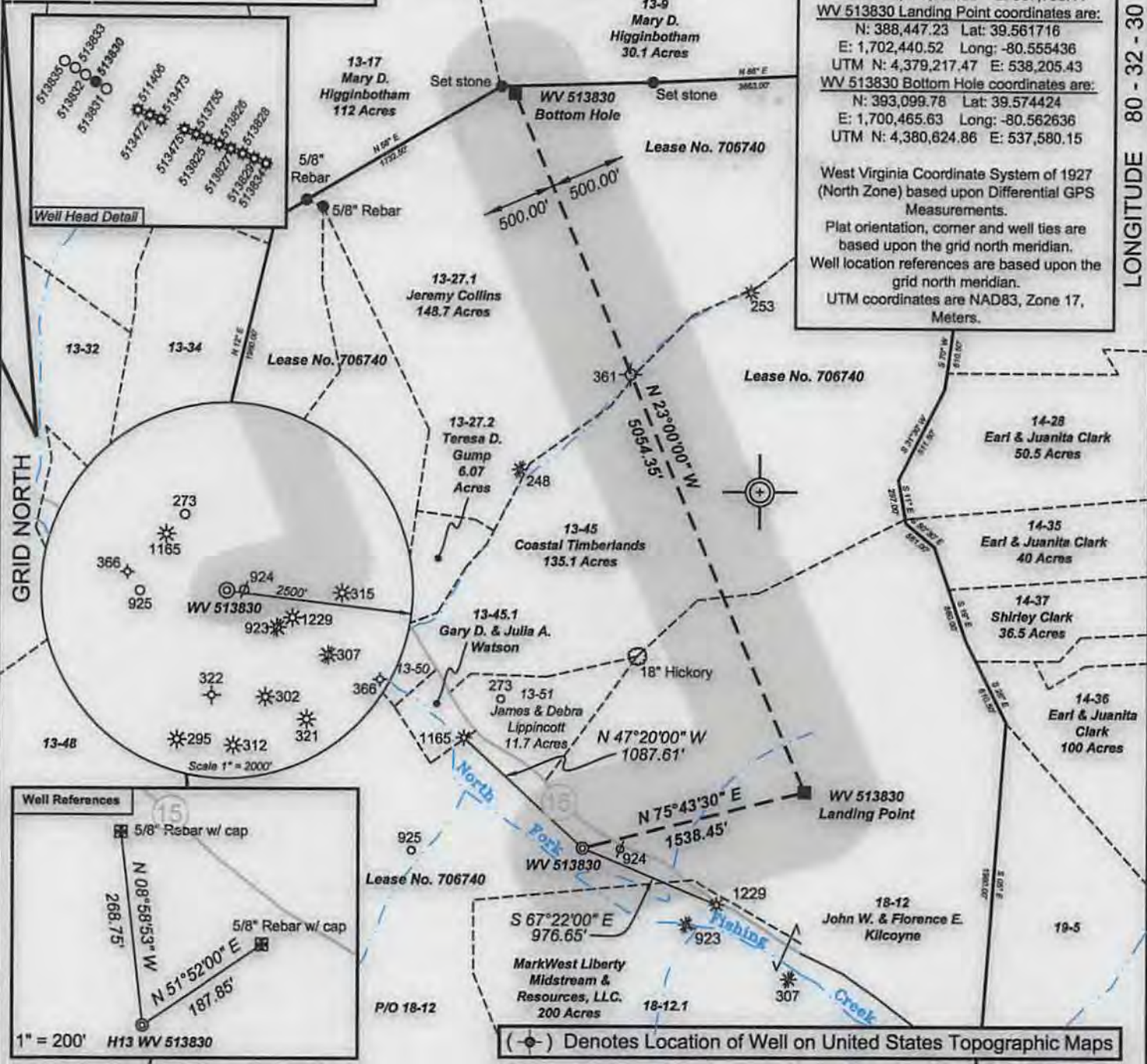

I, the undersigned, hereby certify that this plat is correct to the best of my knowledge and belief and shows all the information required by law and the regulations issued and prescribed by the Department of Environmental Protection.

[Signature]
 P.S. 2092



FILE NO: 145-34-G-10
 DRAWING NO: 145-10 Big 176 H13
 SCALE: 1" = 1000'
 MINIMUM DEGREE OF ACCURACY: 1:2500
 PROVEN SOURCE OF ELEVATION: NGS CORS Station

STATE OF WEST VIRGINIA
 DEPARTMENT OF ENVIRONMENTAL PROTECTION
OIL AND GAS DIVISION

DATE: February 19 20 14
 OPERATOR'S WELL NO. 513830
 API WELL NO
 47 - 103 - 02988 HGA
 STATE COUNTY PERMIT

WELL TYPE: OIL GAS LIQUID INJECTION WASTE DISPOSAL
 (IF GAS) PRODUCTION: STORAGE DEEP SHALLOW
 LOCATION: ELEVATION: As-built 860' WATERSHED North Fork of Fishing Creek QUADRANGLE: Big Run
 DISTRICT: Grant COUNTY: Wetzel
 SURFACE OWNER: John W. and Florence E. Kilcoyne ACREAGE: 377.06
 ROYALTY OWNER: EQT Production Company, Inc. LEASE NO: 706740 ACREAGE: 1003.75
 PROPOSED WORK: DRILL CONVERT DRILL DEEPER FRACTURE OR STIMULATE PLUG OFF OLD FORMATION
 PERFORATE NEW FORMATION OTHER PHYSICAL CHANGE IN WELL (SPECIFY)
 PLUG AND ABANDON CLEAN OUT AND REPLUG TARGET FORMATION: Middlesex ESTIMATED DEPTH: TVD=7100' MD=14,800'

WELL OPERATOR: EQT Production Company DESIGNATED AGENT: Rex C. Ray
 ADDRESS: 115 Professional Place PO Box 280 ADDRESS: 115 Professional Place PO Box 280
 Bridgeport, WV 26330 Bridgeport, WV 26330

06/13/2014

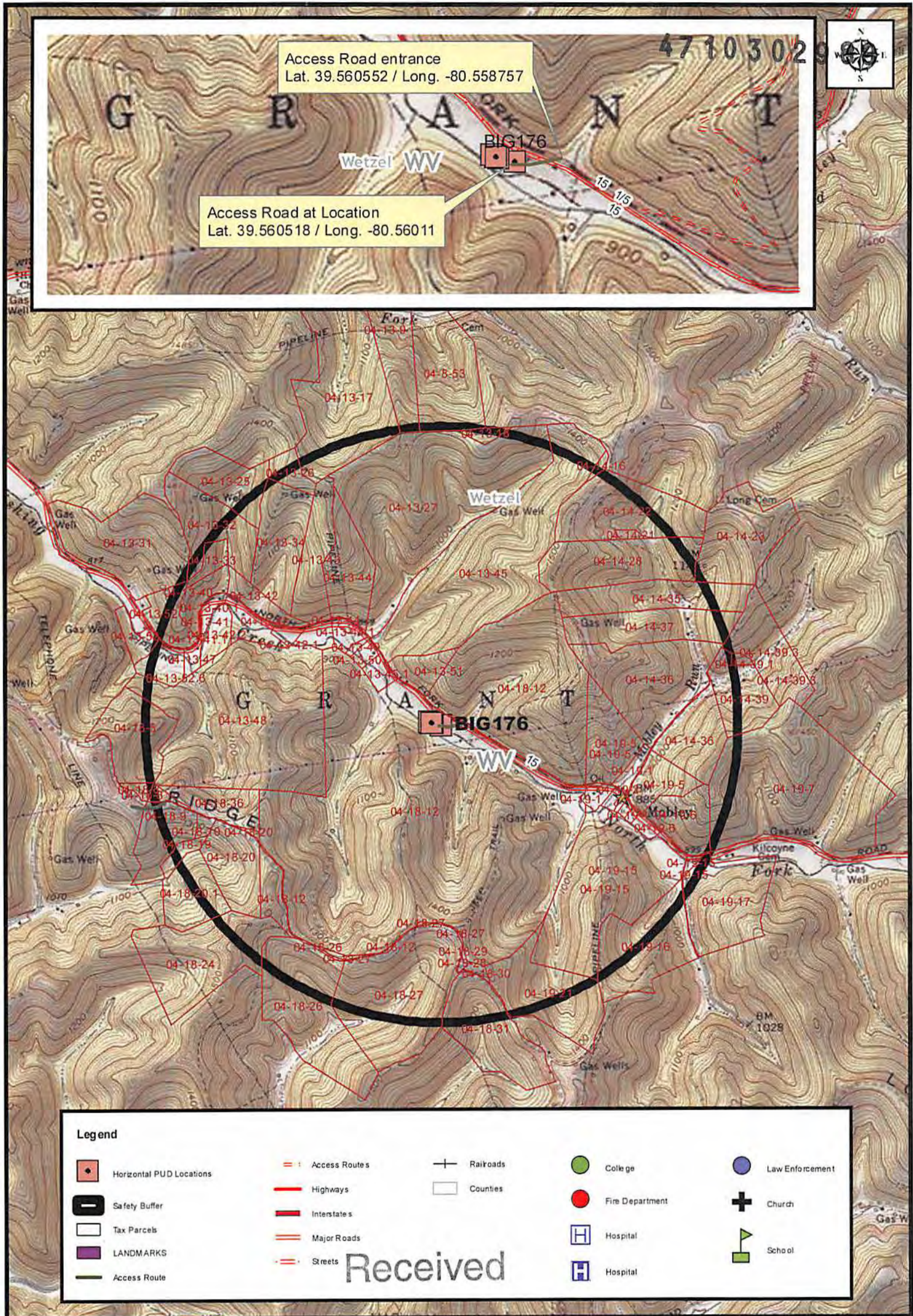

Received

EQT

Site Safety Plan

BIG176H
One Mile Safety Buffer

Created By: G.Sims
Printed By: sxms on 3/18/2014
Map Date: 7/9/2013
Dept: Land GIS - Bigsport Office

Path: T:\MADLAND\WW_PRODUCT\N\WW_SITE_SAFETY\GITE_SAFETY_BASE_MAP_SMS_BIG176_9.mxd

MAR 31 2014

0 1,000 2,000 4,000 Feet

Office of Oil and Gas
WV Dept. of Environmental Protection

DISCLAIMER
ALL INFORMATION DEPICTED ON THIS MAP PROVIDED BY EQT IS AID TERM SHALL MEAN EQT PRODUCTION OF EQT MIDSTREAM, DEPENDING ON WHICH EQT ENTITY PROVIDED THE MAP. EQT IS FOR INFORMATION PURPOSES ONLY AND SHALL BE TREATED AS CONFIDENTIAL INFORMATION AND SHALL ONLY BE USED FOR THE SOLE PURPOSE FOR WHICH IT WAS PROVIDED. ANY OTHER USE OF THIS MAP OR THE INFORMATION INCLUDED THEREON IS STRICTLY PROHIBITED. THE EXACT LOCATION OF THE FACILITIES (INCLUDING BUT NOT LIMITED TO WELLS, PIPELINES, STRUCTURES, FACILITIES, LEASE BOUNDARIES) OR ANY OTHER INFORMATION SHOWN ON THIS MAP SHALL NOT BE RELIED UPON FOR THE SPECIFIC LOCATION OF THE FACILITIES AND THE PARTIES AGREE THAT THE INFORMATION SHOWN ON THE MAP MAY NOT HAVE BEEN PLACED ON THE MAP USING SURVEY LINES OR GPS COORDINATES. EQT MAKES NO EXPRESS OR IMPLIED REPRESENTATION OR WARRANTY AS TO THE ACCURACY OF THE MAP OR THE INFORMATION SHOWN THEREON. THE SPECIFIC LOCATION OF ANY OF THE INFORMATION, INCLUDING ANY WELL, PIPELINE, STRUCTURE, FACILITY OR LEASE BOUNDARY, SHOULD BE DETERMINED BY A FIELD SURVEY PERFORMED BY A LICENSED SURVEYOR UPON CONSULTATION WITH EQT. THIS MAP MAY NOT BE COPIED OR OTHERWISE MADE AVAILABLE TO ANY OTHER PARTY IN PAPER OR ELECTRONIC FORMAT WITHOUT WRITTEN CONSENT FROM EQT. RECIPIENT EXPRESSLY AGREES THAT ITS USE AND/OR RETAINER OF THIS MAP SHALL BE DEEMED ITS AGREEMENT TO THE TERMS SET FORTH ABOVE.

06/13/2014