

bottom hole 80°36' 40.95" (80.611375)

7930'

top hole 80°35' 54.04" (80.598344)

4310'

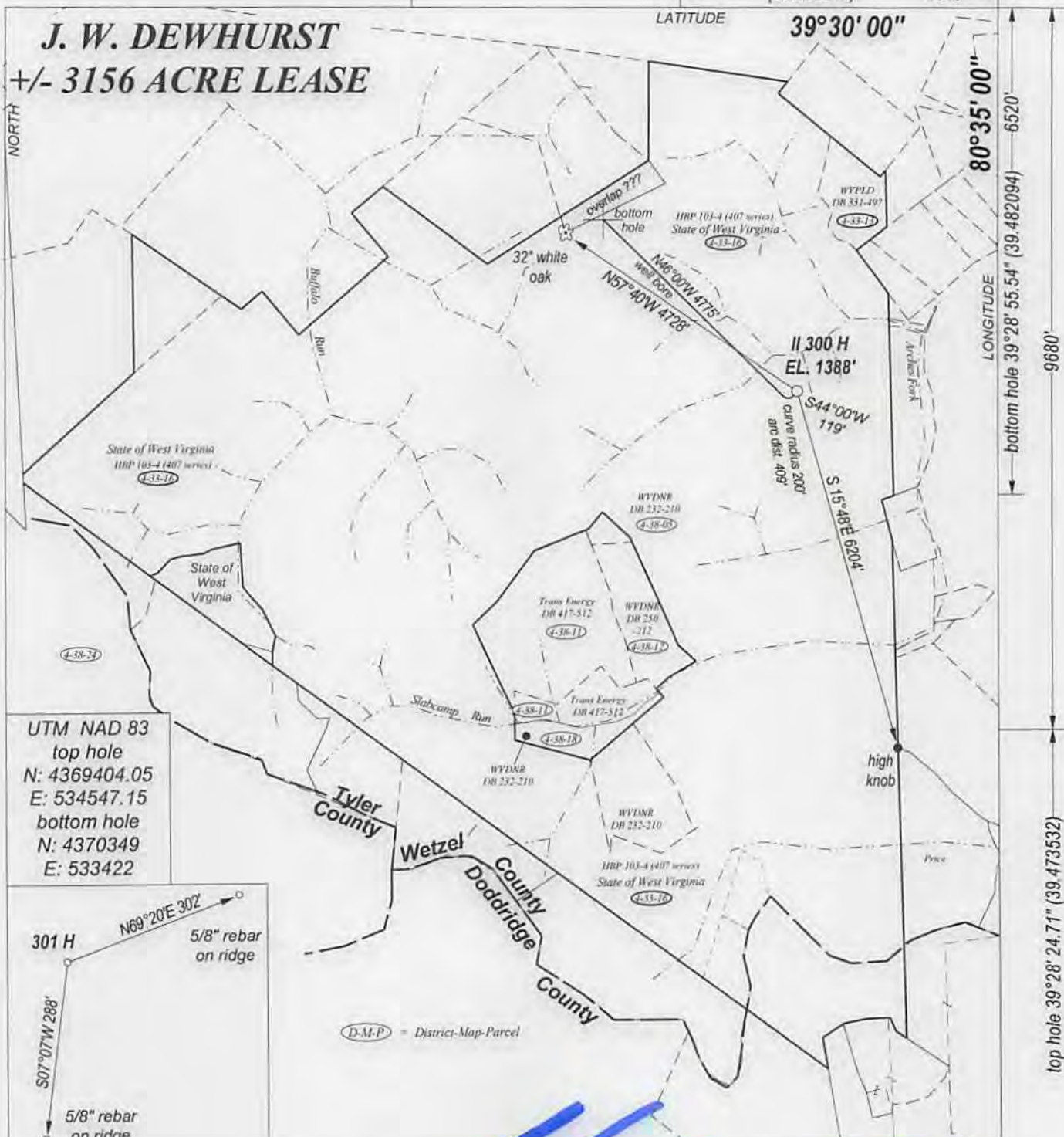

UTM NAD 83
 top hole
 N: 4369404.05
 E: 534547.15
 bottom hole
 N: 4370349
 E: 533422



FILE NO. _____
 DRAWING NO. _____
 SCALE 1" = 2500'
 MINIMUM DEGREE OF ACCURACY 1:200
 PROVEN SOURCE OF ELEVATION GPS OBSERVATION

I, THE UNDERSIGNED, HEREBY CERTIFY THAT THIS PLAT IS CORRECT TO THE BEST OF MY KNOWLEDGE AND BELIEF AND SHOWS ALL THE INFORMATION REQUIRED BY LAW AND THE REGULATIONS ISSUED AND PRESCRIBED BY THE DEPARTMENT OF ENERGY

(SIGNED) *[Signature]*
 PROFESSIONAL SURVEYOR: 551



STATE OF WEST VIRGINIA
 DEPARTMENT OF ENERGY
 DIVISION OF OIL AND GAS

DATE JUNE 30TH, 2014
 OPERATORS WELL NO. DEWHURST II 300H

API 47 - 103 - 02993 H6A
 STATE COUNTY PERMIT

WELL TYPE: OIL GAS LIQUID INJECTION WASTE DISPOSAL
 (IF GAS) PRODUCTION STORAGE DEEP SHALLOW

LOATION: ELEVATION 1388' WATER SHED ARCHES FORK & HORSE RUN
 DISTRICT GRANT COUNTY WETZEL QUADRANGLE FOLSOM

SURFACE OWNER STATE OF WEST VIRGINIA ACREAGE +/- 3156
 OIL & GAS ROYALTY J. W. DEWHURST, ET AL LEASE AC. +/- 3156

PROPOSED WORK: DRILL CONVERT DRILL DEEPER REDRILL
 FRACTURE OR STIMULATE PLUG OFF OLD FORMATION
 PERFORATE NEW FORMATION
 OTHER PHYSICAL CHANGE IN WELL
 PLUG AND ABANDON CLEAN OUT AND REPLUG

TARGET FORMATION MARCELLUS SHALE ESTIMATED DEPTH 7500'

WELL OPERATOR TRANS ENERGY, INC. DESIGNATED AGENT LOREN BAGLEY
 ADDRESS P. O. BOX 393 ADDRESS P. O. BOX 393
ST. MARYS, WV 26170 ST. MARYS, WV 26170

FORM WW - 6

COUNTY NAME
PREMIT

SHE 07/18/2014

No Water Permeous Access Road

103-02993

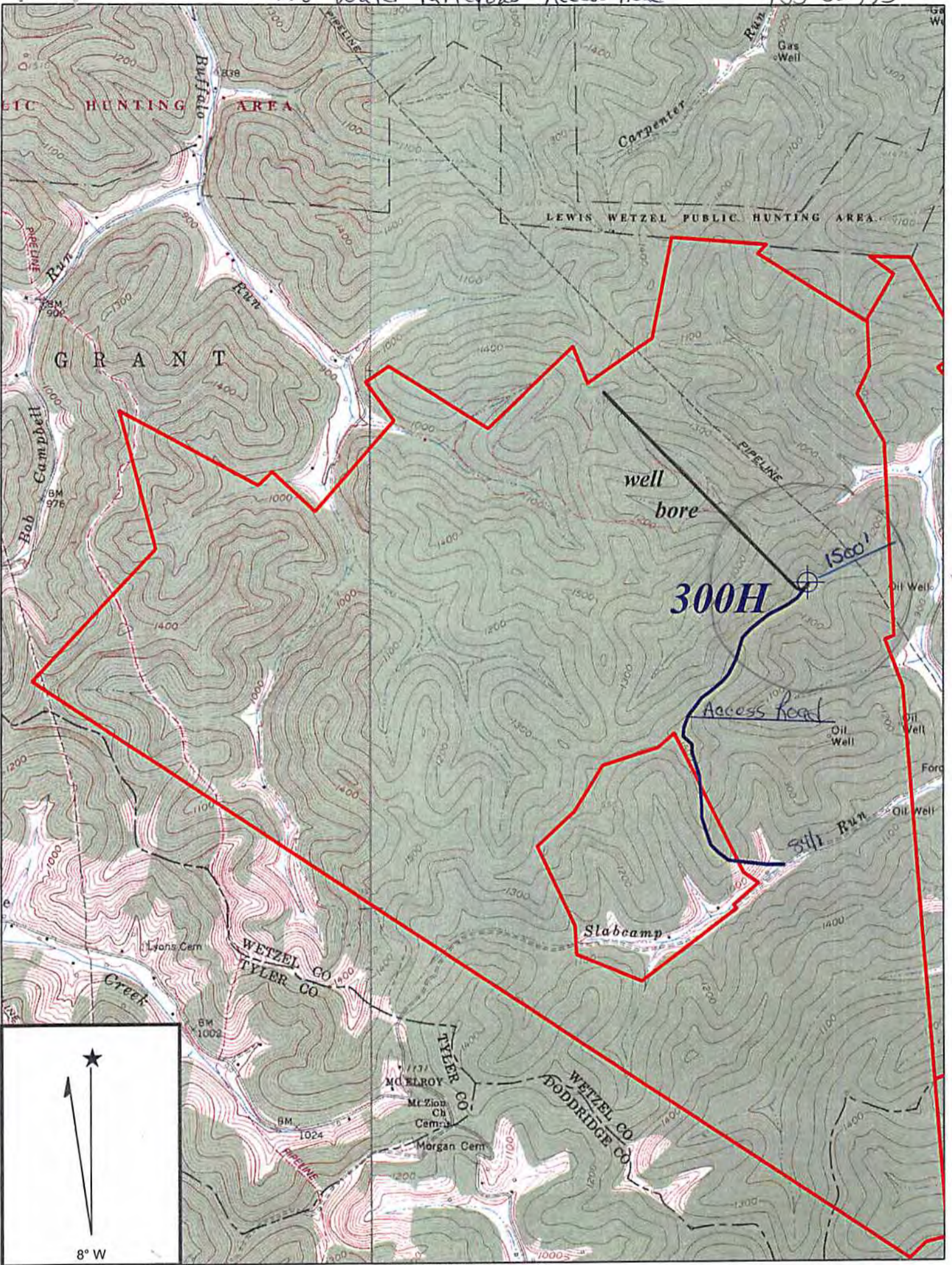

Copyright (C) 1997, Maptech, Inc.

FOLSOM QUADRANGLE

SCALE 1" = 2000'

TRANS ENERGY, INC.

WELL: DEWHURST 300H
J. W. DEWHURST, ET AL +/- 3156ACRE UNIT

GRANT DISTRICT WETZEL COUNTY WEST VIRGINIA

Office of Oil and Gas
WV Dept. of Environmental Protection

07/18/2014

Dm H
3-24-14

Received

APR - 2 2014