

REFERENCE NOTES
Boundaries as shown taken from deeds, tax maps and field locations. A full boundary survey is not expressed nor implied. All bearings are based on true north. Ownership taken from public records Wetzel County, West Virginia NOVEMBER 2014. State Plane Coordinates & NAD 83 Lat/Long by differential submeter mapping grade GPS. Drafted by: E.A.M.

NO DWELLINGS FOUND WITHIN 650' OF THE CENTER OF THE WELL PAD
NO WATER WELLS FOUND WITHIN 250' OF THE CENTER OF WELL PAD

FILE #: AE002
DRAWING #: 2468
SCALE: PLAT - 1" = 1400'
TICK MARK - 1" = 2000'
MINIMUM DEGREE OF ACCURACY: 1/200
PROVEN SOURCE OF ELEVATION: SUBMETER MAPPING GRADE GPS

I, THE UNDERSIGNED, HEREBY CERTIFY THAT THIS PLAT IS CORRECT TO THE BEST OF MY KNOWLEDGE AND BELIEF AND SHOWS ALL THE INFORMATION REQUIRED BY LAW AND THE REGULATIONS ISSUED AND PRESCRIBED BY THE DEPARTMENT OF ENVIRONMENTAL PROTECTION.

Signed:

L.L.S. #2124 : Ernest J. Benchek III



(+) DENOTES LOCATION OF WELL ON UNITED STATES TOPOGRAPHIC MAPS WVDEP
OFFICE OF OIL & GAS
601 57TH STREET
CHARLESTON, WV 25304
Well Type: Oil Waste Diposal Production Deep
 Gas Liquid Injection Storage Shallow

WATERSHED: FISHING CREEK ELEVATION: 1500'
COUNTY/DISTRICT: WETZEL / GREEN QUADRANGLE: CENTER POINT, WV
SURFACE OWNER: J.S. BOOTH ESTATE AND DALLISON LUMBER ACREAGE: 41.28 +/-
OIL & GAS ROYALTY OWNER: JAMES K. BOOTH & JERRY MARTIN BOOTH ACREAGE: 1,038.63 +/-
LEASE NUMBERS:

DRILL CONVERT DRILL DEEPER REDRILL FRACTURE OR STIMULATE
PLUG OFF FORMATION PERFORATE NEW FORMATION PLUG & ABANDON
CLEAN OUT & REPLUG OTHER CHANGE (SPECIFY):

TARGET FORMATION: MARCELLUS ESTIMATED DEPTH: TVD: 7,460' TMD: 15,199'
WELL OPERATOR: Ascent Resources -- Marcellus LLC. DESIGNATED AGENT: Eric B. Gillespie
ADDRESS: 3501 NW 63rd Street ADDRESS: 100 Star Ave Suite 120
CITY: Oklahoma City STATE: OK ZIP CODE: 73116 CITY: Parkersburg STATE: WV ZIP CODE: 26101

DATE: SEPTEMBER 10, 2015
OPERATOR'S WELL #: REILLY S GRN WZ 6H
API WELL #: 47 103 03093 MOD
STATE COUNTY PERMIT

10/09/2015

WELL NAME: REILLY S' GRN WZ 6H
QUAD: CENTER POINT, WV

103-03093 MOD

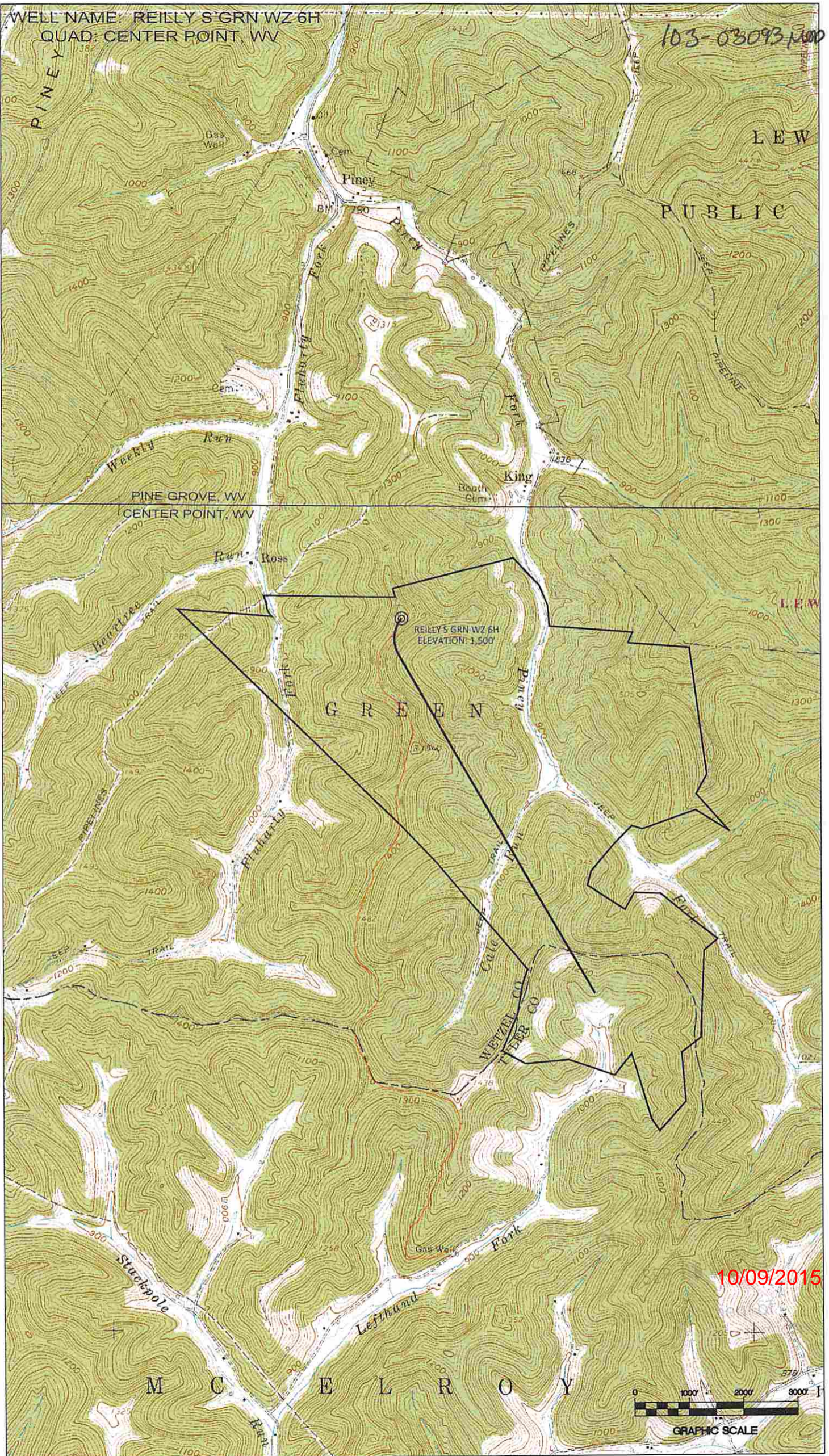

PINE GROVE, WV
CENTER POINT, WV

G R E E N

LEW
PUBLIC

REILLY S' GRN WZ 6H
ELEVATION 1,500'

LEW

M C E L R O Y

10/09/2015



GRAPHIC SCALE